

Lincoln County

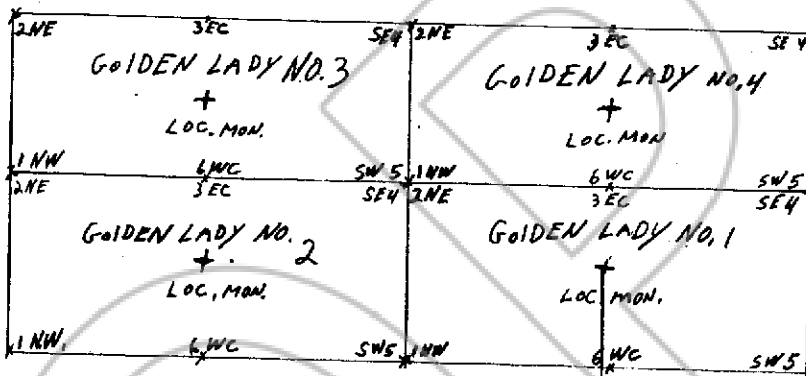

TRUE NORTH

SCALE 1" = 500'

Describe here the position of the Claim Location Monument, if one is used.

Map of the GOLDEN LADY LODE 1-8 Mining Claim Group,
 in Section 517 Township, T35 Range 67E,
 in the CHIEF Mining District,
LINCOLN County, Nevada.
 Located on the 5 day of OCT, 1985, by

Locator name and address (please print)
JERRY A. MAEDER BOX 486 CALIENTE NV,
JUDY A. MAEDER BOX 486 CALIENTE NV,

CARLISLE FORM NO. 58 N-T

RECORDER'S STAMP

No. **83822**

FILED AND RECORDED AT REQUEST OF
Jerry Maeder

Nov. 1, 1985

at 55 MINUTES PAST 11 O'CLOCK
 A. RECORD 68 OF OFFICIAL
 RECORDS, PAGE 189 LINCOLN
 COUNTY, NEVADA.

YURIKO SETZER
 COUNTY RECORDER

By Maria Cordis Deputy

BOOK **68** PAGE **189**