

Lincoln County

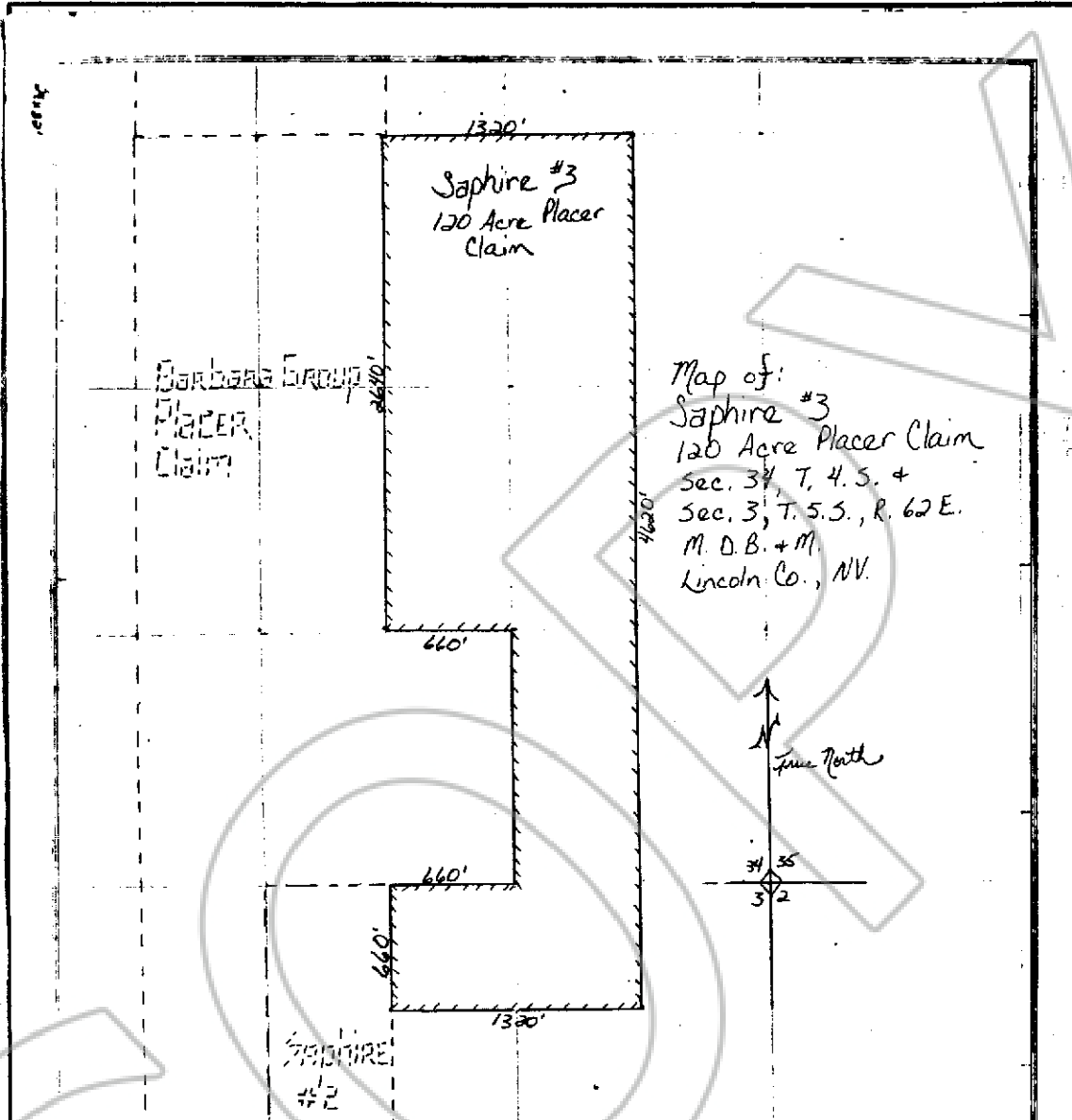

Map of:
 Saphire #3
 120 Acre Placer Claim
 Sec. 34, T. 4. S. +
 Sec. 3, T. 5. S., R. 62 E.
 M. D. B. + M.
 Lincoln Co., NV.

Describe here the position of the Claim Location Monument, if one is used.

Map of the Saphire 3 120 acre placer Mining Claim Group,

in Section 34 & 3 Township, 4 S. & 5 Range 62 E.

in the unknown Mining District,

Lincoln County, Nevada.

Located on the 16th day of October, 1985 by

- Joseph D. Wilkin Bx. 472 Panaca, NV.
- Dennis R. Sonnenberg Bx. 271 Panaca, NV.
- Amelia Sonnenberg Bx. 271 Panaca NV.
- Susi Wilkin Bx. 472 Panaca, NV.
- Berina McCrosky SR 63 Pioche, NV.
- Nicolas J. Wilkin SR 63 Pioche, NV.
- Tessa & Launa Wilkin Bx. 472 Panaca, NV.

CARLISLE FORM NO. 58-N-T

RECORDER'S STAMP

No. 83775
 FILED AND RECORDED AT REQUEST OF
Wilkin Mining & Trucking
 Oct. 24, 1985

AT 50 MINUTES PAST 1 O'CLOCK
 P. M. IN BOOK 68 OF OFFICIAL
 RECORDS, PAGE 87, LINCOLN
 COUNTY, NEVADA.

YURIKO SETZER
 COUNTY RECORDER

By Mara Conais, Deputy