

Affidavit Statement of Annual Assessment Work (FORM NO. 14500)

RECORDED IN THE PUBLIC RECORDS

THIS AFFIDAVIT IS MADE BY:

The public health health officer (city) Richard E. Mieritz (city) Las Vegas expended more than 100 hours and more than 100 dollars in the annual assessment work for Lincoln County, Nevada (county) (city) (town or city)

Partly under SMC 27495, Code, and 22, 13727, NRS, page 201

Partly under SMC 27495, Code, and 22, 13727, NRS, page 201

Partly under SMC 27495, Code, and 22, 13727, NRS, page 201

I, Richard E. Mieritz (name) do hereby certify that I am a Health Officer (title) of Lincoln County, Nevada (county), Nevada, and I have performed the assessment work for Lincoln County, Nevada (county), Nevada, for the purpose of lodging and therapy.

The County Health Officer and I have performed the assessment work for Lincoln County, Nevada (county), Nevada, for the purpose of lodging and therapy.

Subscribed and sworn to before me this 10th day of October, 1985, at Las Vegas, Nevada (city and address), Richard E. Mieritz and

Richard E. Mieritz, 2240 North Las Vegas, Reno, Nev., 89516

Subscribed and sworn to before me this 10th day of October, 1985, at Las Vegas, Nevada (city and address), Richard E. Mieritz and

Richard E. Mieritz (name) do hereby certify that I am a Health Officer (title) of Lincoln County, Nevada (county), Nevada, and I have performed the assessment work for Lincoln County, Nevada (county), Nevada, for the purpose of lodging and therapy.

I have inspected several surface trenches of varying depths across a number of lots adjacent to the site of the structure and permit number of the structure. I have dug several small pits in the structure to permit sampling of the placer material. I have collected the samples from the pits and have placed them in a bag.

(If available, specify date and time of performance of work)

Done this 10th day of October, 1985.

SEEN AND APPROVED BY:

RICHARD E. MIERITZ
CONSULTING MINING ENGINEER
2940 N. LAS VEGAS
PHOENIX, ARIZONA
85016

Richard E. Mieritz
Agent to Lincoln County & Resources
Bureau, Texas

(Witness)

John A. Mieritz
I, John A. Mieritz do hereby certify that I am a Health Officer (title) of Lincoln County, Nevada (county), Nevada, and I have performed the assessment work for Lincoln County, Nevada (county), Nevada, for the purpose of lodging and therapy.

My Commission Expires Aug. 27, 1988

RECORDERS STAMP

83568

FILED AND RECORDED AT REQUEST OF
Richard E. Mieritz
October 10, 1985

AT 1 MINUTE PAST 1 O'CLOCK
P. M. IN BOOK 67 OF OFFICIAL
RECORDS PAGE 522 LINCOLN
COUNTY, NEVADA

Frank S. Jones
COUNTY RECORDER

Note 1. This Affidavit or Statement of Annual Assessment Work must be filed within 60 days after the performance of labor or making of improvements.

Note 2. Each Assessor shall file two copies of a map prepared in accordance with NRS 247.040 with the county recorder in which the claim is located not later than September 1, 1982 NRS 247.240 Subsection 2.

Lincoln County

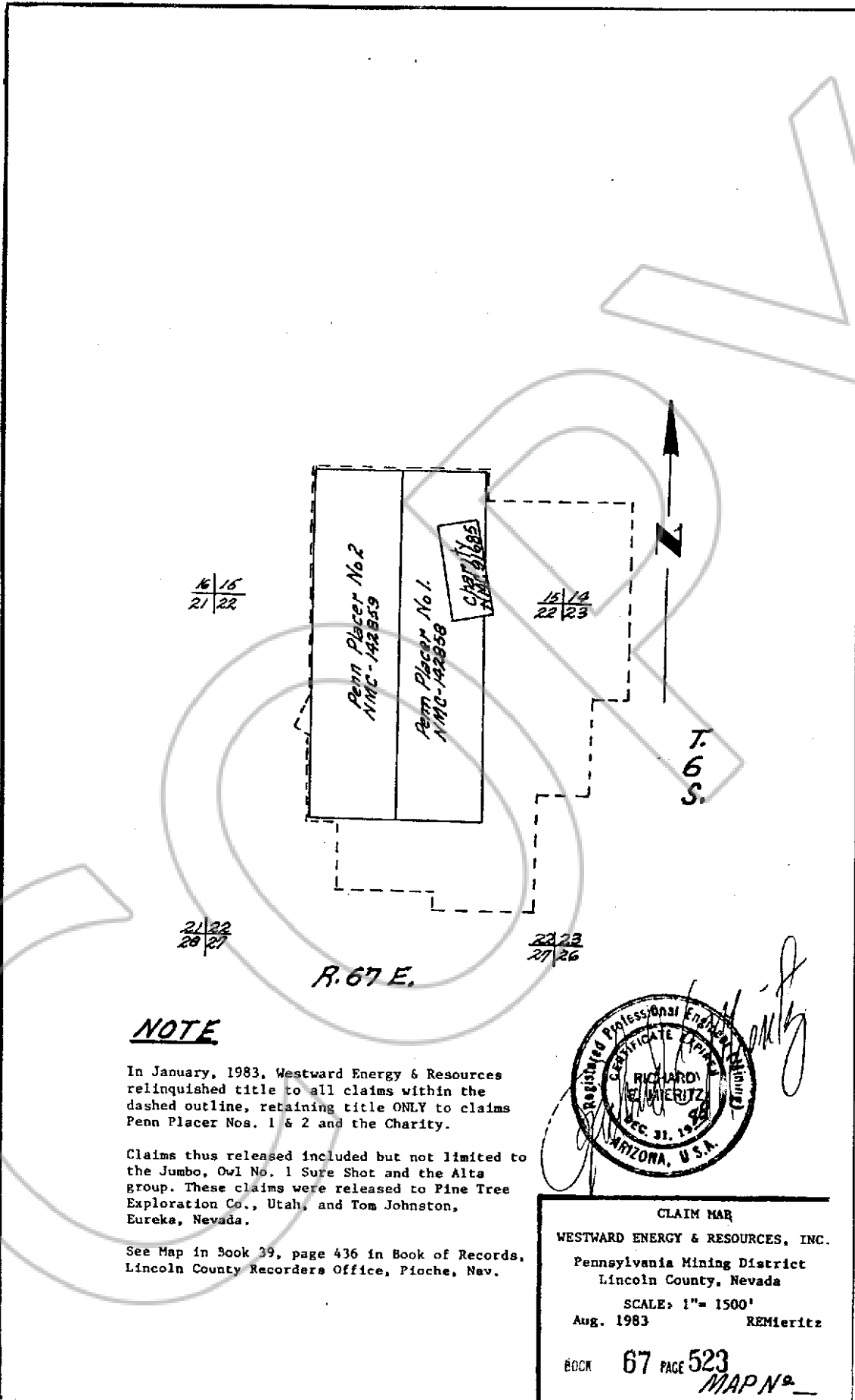

NOTE

In January, 1983, Westward Energy & Resources relinquished title to all claims within the dashed outline, retaining title ONLY to claims Penn Placer Nos. 1 & 2 and the Charity.

Claims thus released included but not limited to the Jumbo, Owl No. 1 Sure Shot and the Alta group. These claims were released to Pine Tree Exploration Co., Utah, and Tom Johnston, Eureka, Nevada.

See Map in Book 39, page 436 in Book of Records, Lincoln County Recorders Office, Pioche, Nev.



CLAIM MAP
 WESTWARD ENERGY & RESOURCES, INC.
 Pennsylvania Mining District
 Lincoln County, Nevada
 SCALE: 1" = 1500'
 Aug. 1983 REMieritz
 BOOK 67 PAGE 523
 MAP No. _____