

Former SR-7, SR-321
Lincoln County

RESOLUTION RELINQUISHING
PORTION OF HIGHWAY RIGHT-OF-WAY

WHEREAS, the State of Nevada, Department of Transportation, presently holds the fee interest on that certain right-of-way for a portion of (former SR-7) SR-321 (Pioche-Caliente Highway), extending from approximate Highway Engineer's Station "A" 1293+80+ P.O.T., to approximate Highway Engineer's Station "A" 1295+60+ P.O.C.; and

WHEREAS, said right-of-way is shown as parcel number 1 and delineated by shading on Exhibit "A" attached hereto and made a part hereof; and

WHEREAS, said right-of-way is of no further contemplated use by the State of Nevada, Department of Transportation due to that portion of (former SR-7) SR-321 (Pioche-Caliente Highway) being in excess of its needs; and

WHEREAS, the Nevada Department of Transportation, pursuant to the provisions contained in N.R.S. 408.527, may relinquish, vacate, and abandon by resolution, any portion of a State highway to cities and counties; and

WHEREAS, the Board of Commissioners of Lincoln County, Nevada, consented by resolution passed and adopted on July 5, 1985, to the Nevada Department of Transportation relinquishing the aforesaid portion of said Road to the County of Lincoln.

NOW, THEREFORE, BE IT RESOLVED by the Board of Directors of the Department of Transportation of the State of Nevada, that the following described right-of-way and incidents thereto, being all that land, lying in the Town of Pioche shown as parcel number 1 delineated by shading on Exhibit "A" attached hereto and made a part hereof, be and hereby is relinquished to the County of Lincoln of the State of Nevada. Said right-of-way is described as follows:

E. W. OF WAY DIVISION
N. in Department of Transportation
121. South Stewart Street
Car. City, Nevada 89712

Lincoln County

BEING all those portions of Lots 1, 2, 3, 4 and 63 all in Block 26, as said lots and block are officially designated on the plat of said Town of Pioche, lying outside of a line 30 feet right or northeasterly of the centerline of (former SR-7) SR-321 (Pioche-Caliente Highway) as surveyed and staked by the Nevada Department of Transportation, extending from approximate Highway Engineer's Station "A" 1293+80+ P.O.T., to approximate Highway Engineer's Station "A" 1295+60+ P.O.C., a distance of 0.30 of a mile.

It is the intent of this document to relinquish and does relinquish to the County of Lincoln, all of the State of Nevada's right, title and interest in and to the (former SR-7) SR-321 (Pioche-Caliente Highway) as shown by shading on Exhibit "A".

DATED this 13 day of August, 1985.

ATTEST:

[Signature]
GARY DULL
Secretary to the Board

[Signature]
A. E. Stope
Director of Transportation

Approved as to Legality and Form:

[Signature]
Melvin L. Beauchamp
Deputy Attorney General
Chief Counsel
Department of Transportation

BOARD OF DIRECTORS, STATE OF NEVADA DEPARTMENT OF TRANSPORTATION

[Signature]
Chairman, Richard K. Bryan

[Signature]
Member, Brian McKay

[Signature]
Member, Darrel K. Daines

No. 83341
FILED AND RECORDED AT REQUEST OF
St. of Nev. Dept. of Transp.
August 29, 1985
AT 1 MINUTES PAST 1 O'CLOCK
P. M. IN BOOK 67 OF OFFICIAL
RECORDS, PAGE 184 LINCOLN
COUNTY, NEVADA.

YURIKO SETZER
COUNTY RECORDER

By [Signature], Deputy

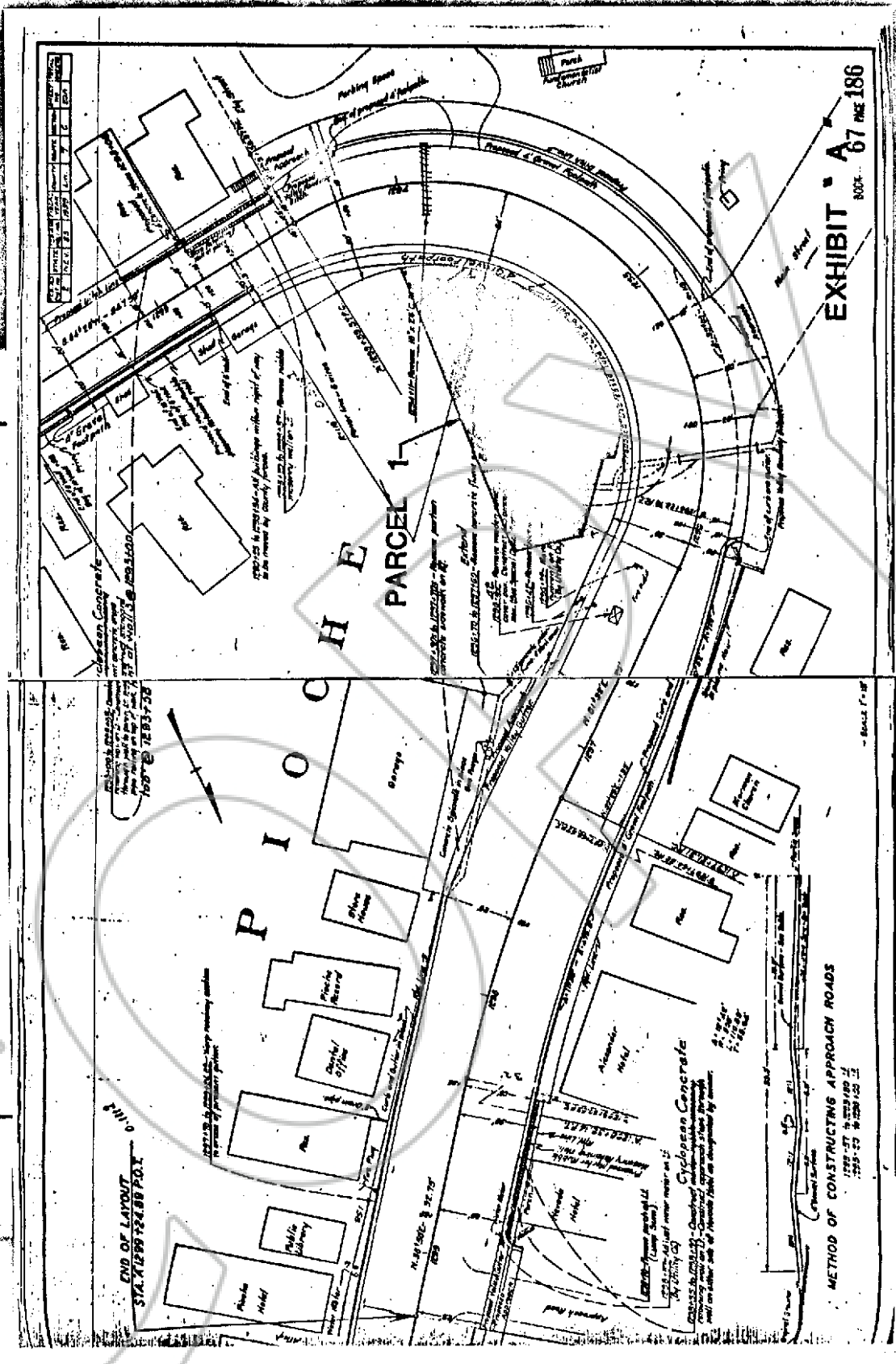

EXHIBIT 'A' BOOK 67 PAGE 186

END OF LAYOUT STA. 11289+24.88 TO STA. 11289+24.88 TO 0+11.1

METHOD OF CONSTRUCTING APPROACH ROADS 11289+24.88 TO 11289+24.88 TO 11289+24.88 TO