

Lincoln County

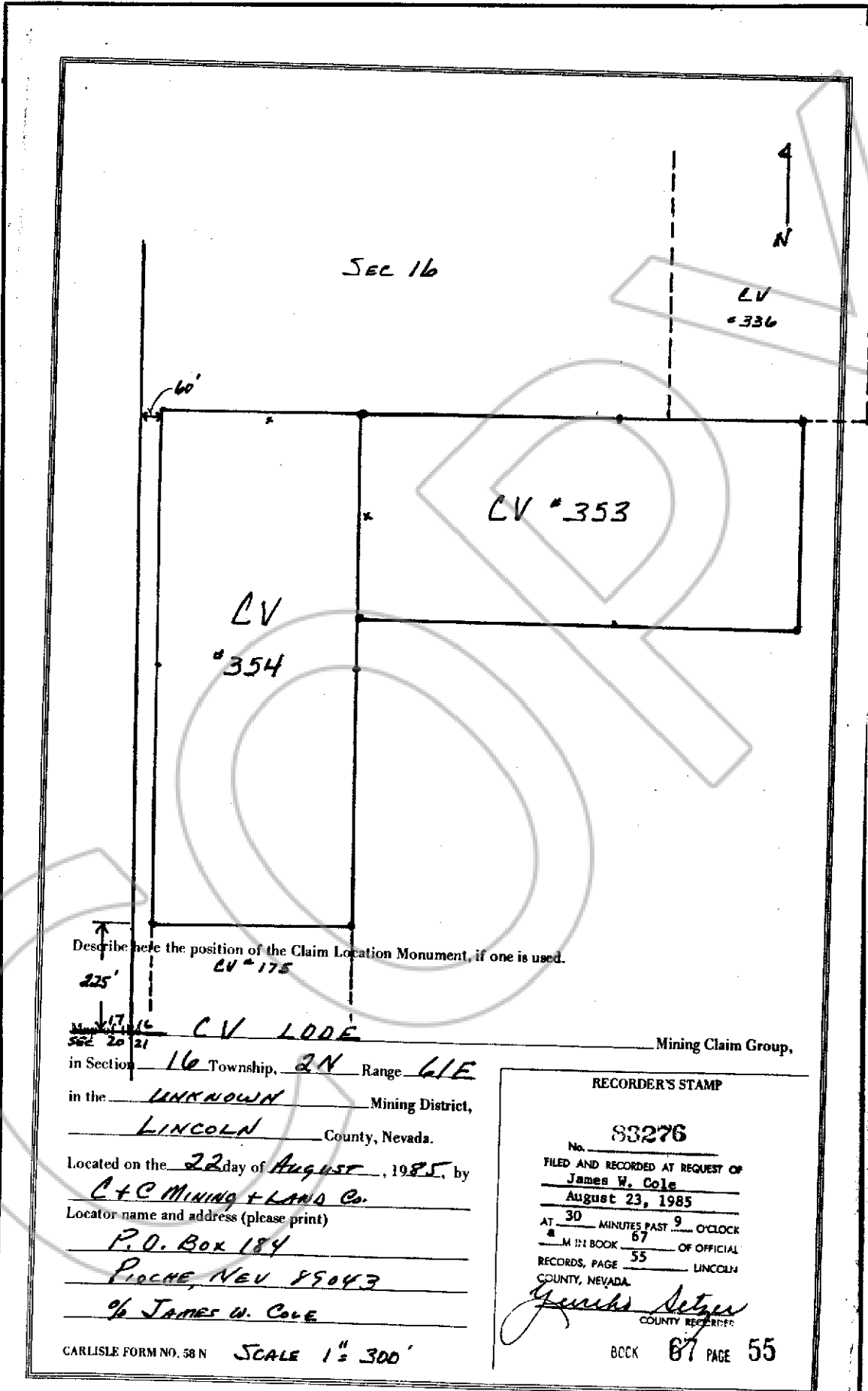

Describe here the position of the Claim Location Monument, if one is used.

225'
 17 1/2'
 CV #175
 CV LOOSE
 Mining Claim Group,

in Section 16 Township, 2N Range 61E
 in the UNKNOWN Mining District,
LINCOLN County, Nevada.

Located on the 22 day of August, 1985, by
C + C MINING + LAND Co.
 Locator name and address (please print)
P.O. Box 184
PiOche, Nev 89043
% James W. Cole

RECORDER'S STAMP

No. 83276
 FILED AND RECORDED AT REQUEST OF
James W. Cole
August 23, 1985
 AT 30 MINUTES PAST 9 O'CLOCK
 A.M. IN BOOK 67 OF OFFICIAL
 RECORDS, PAGE 55 LINCOLN
 COUNTY, NEVADA.
James W. Cole
 COUNTY RECORDER

ed