

SURVEYOR'S STATEMENT

Frank C. Hulse states he is a Registered Land Surveyor in the State of Nevada, that he conducted a survey of a portion of Section 10, T1N, R67E, M.D.B. & M. at the instance of Richard and Ruby Walters. The above mentioned survey was completed on April 29th, 1985.

*Frank C. Hulse*  
8/19/85  
Frank C. Hulse R.L.S. 6498

OWNER'S CERTIFICATE

This plat has been prepared by Frank C. Hulse R.L.S. 6498 at the request of the undersigned owners, and they hereby consent to the recording of this plat as a Record of Survey.

*Richard Walters*  
*Ruby Walters*  
Owner(s)

THE SE 1/4 OF THE SW 1/4  
&  
THE SW 1/4 OF THE SE 1/4  
SECTION 10, T1N, R67E  
M.D.B. & M.

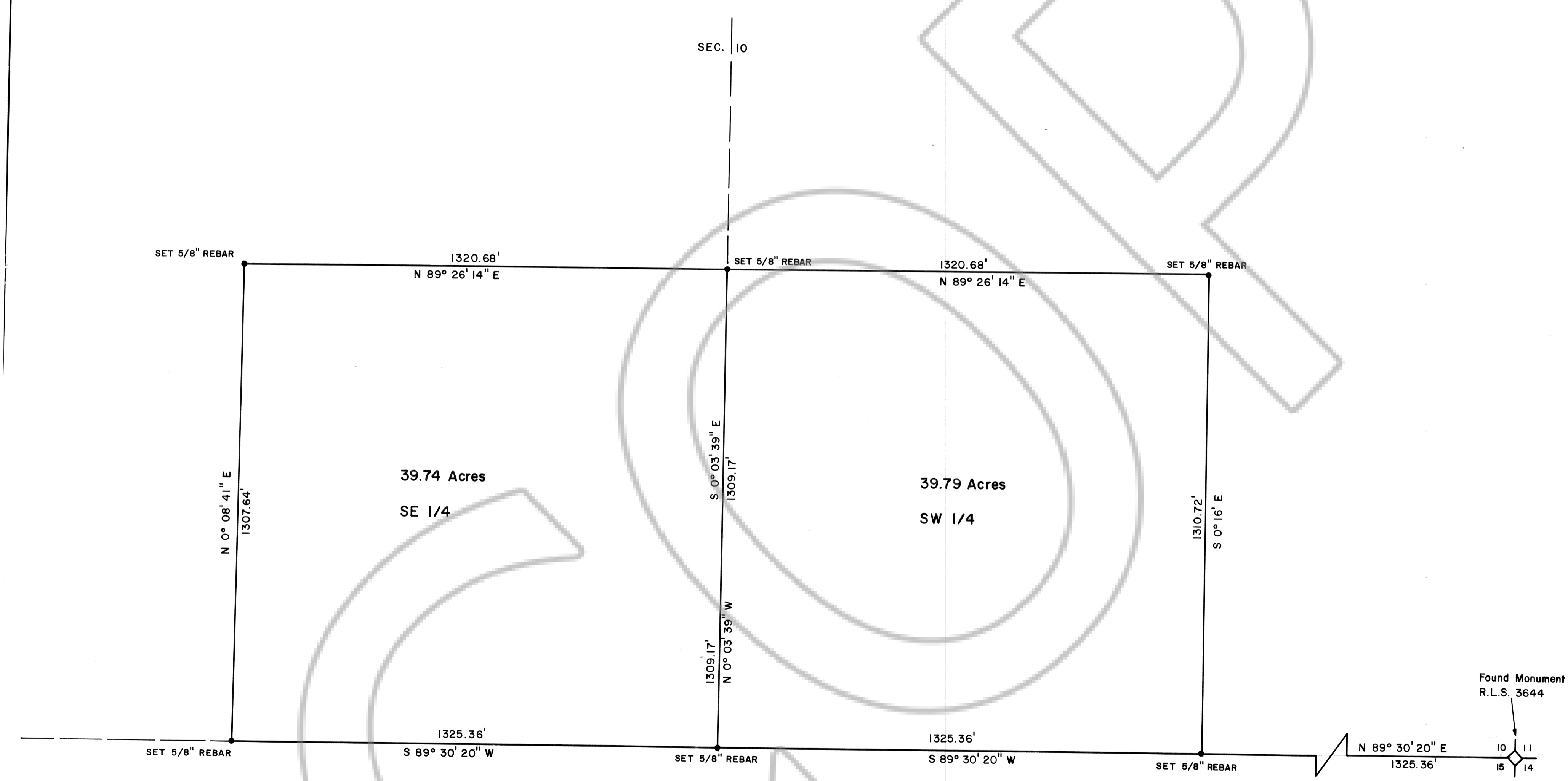

Found Monument  
R.L.S. 3644

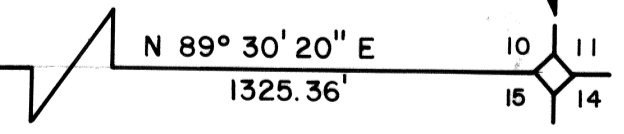

83217  
FILED AND RECORDED AT REQUEST OF  
HULSE ENGR. INC.  
249 29 1985  
5 MINUTES 39 SECONDS  
11:18 AM 11:19 AM OF OFFICIAL  
RECORDS, PAGE 249  
LINCOLN COUNTY, NEVADA  
*Frank C. Hulse*  
COUNTY RECORDER

RECORD OF SURVEY MAP SHOWING THE SE 1/4 OF THE SW 1/4 & THE SW 1/4 OF THE SE 1/4, SECTION 10, T1N, R67E, M.D.B. & M. PREPARED AT THE INSTANCE OF RICHARD AND RUBY WALTERS.