

State of Nevada
County of Lincoln

I, Frank C. Hulse, being the duly sworn County Surveyor of Lincoln County, State of Nevada, state that the survey of the Eagle Valley Bridge Project BR-17(10) within the S1/2 of Section 35, T2N, R69E, M.D.B. & M. was made by me on the 4th day of June, 1985 and accurately represents existing fences within requested Right - of - Way.

FRANK C. HULSE
R.L.S. 6498

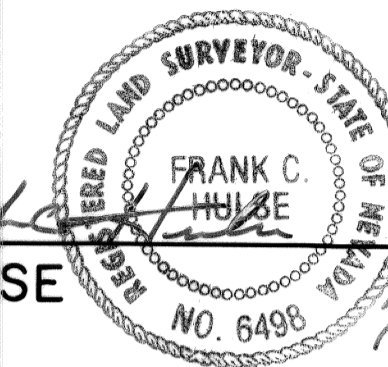

CURVE DATA

- ① T = N 51°11'41" E
R = 270.00'
Δ = 27°39'24"
A = 130.33'
- ② T = N 82°00'52" E
R = 270.00'
Δ = 27°48'16"
A = 131.03'
- ③ T = N 70°59'14" W
R = 230.00'
Δ = 27°54'24"
A = 112.03'
- ④ T = S 83°47'35" W
R = 230.00'
Δ = 24°58'53"
A = 100.28'

LEGEND

- BRIDGE CONSTRUCTION EASEMENT
- EXISTING FENCE LINES
- REQUESTED RIGHT-OF-WAY

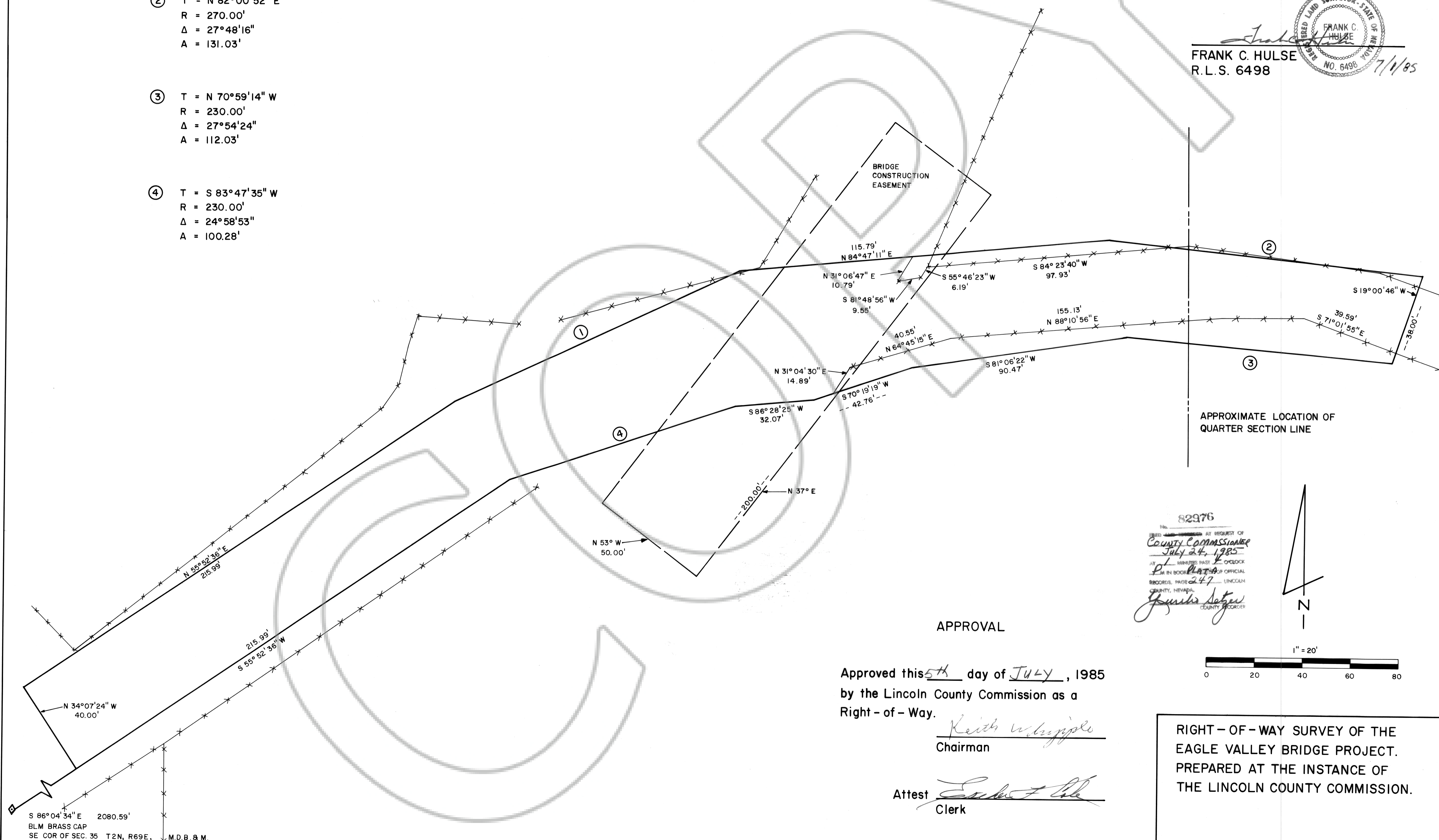

APPROXIMATE LOCATION OF QUARTER SECTION LINE

82976
 AT REQUEST OF
 County Commissioner
 July 24, 1985
 AT 11:00 AM
 IN BOOK 247
 COUNTY OF LINCOLN
 COUNTY, NEVADA
 Frank C. Hulse
 COUNTY CLERK

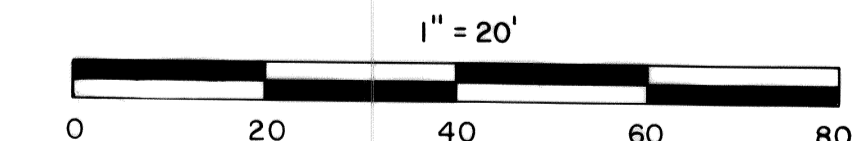
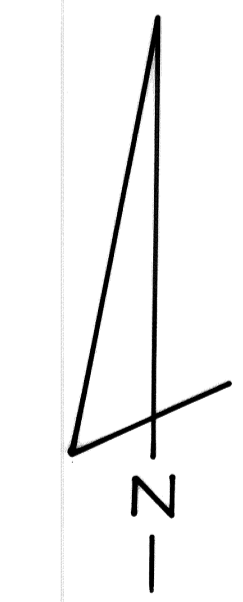

APPROVAL

Approved this 5th day of July, 1985
by the Lincoln County Commission as a
Right - of - Way.

Keith W. Bepple
Chairman

Attest *Robert L. ...*
Clerk

RIGHT - OF - WAY SURVEY OF THE
EAGLE VALLEY BRIDGE PROJECT.
PREPARED AT THE INSTANCE OF
THE LINCOLN COUNTY COMMISSION.

S 86°04'34" E 2080.59'
BLM BRASS CAP
SE COR OF SEC. 35 T2N, R69E, M.D.B. & M.