

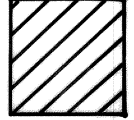
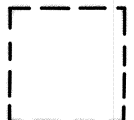

246

LEGEND

-  FENCED AREA OF R/W
-  BRIDGE CONSTRUCTION EASEMENT
-  15" WATERLINE
-  REQUESTED RIGHT-OF-WAY

SURVEYOR'S STATEMENT

State of Nevada
County of Lincoln

I, Frank C. Hulse, being the duly sworn County Surveyor of Lincoln County, State of Nevada, state that the survey of the Rose Valley Bridge Project BR-17(11) within the NE 1/4 of Section 21, T1N, R69E, M.D.B. & M. was made by me on the 4th day of June, 1985 and accurately represents existing fences within requested Right-of-Way.

Frank C. Hulse
R.L.S. 6498

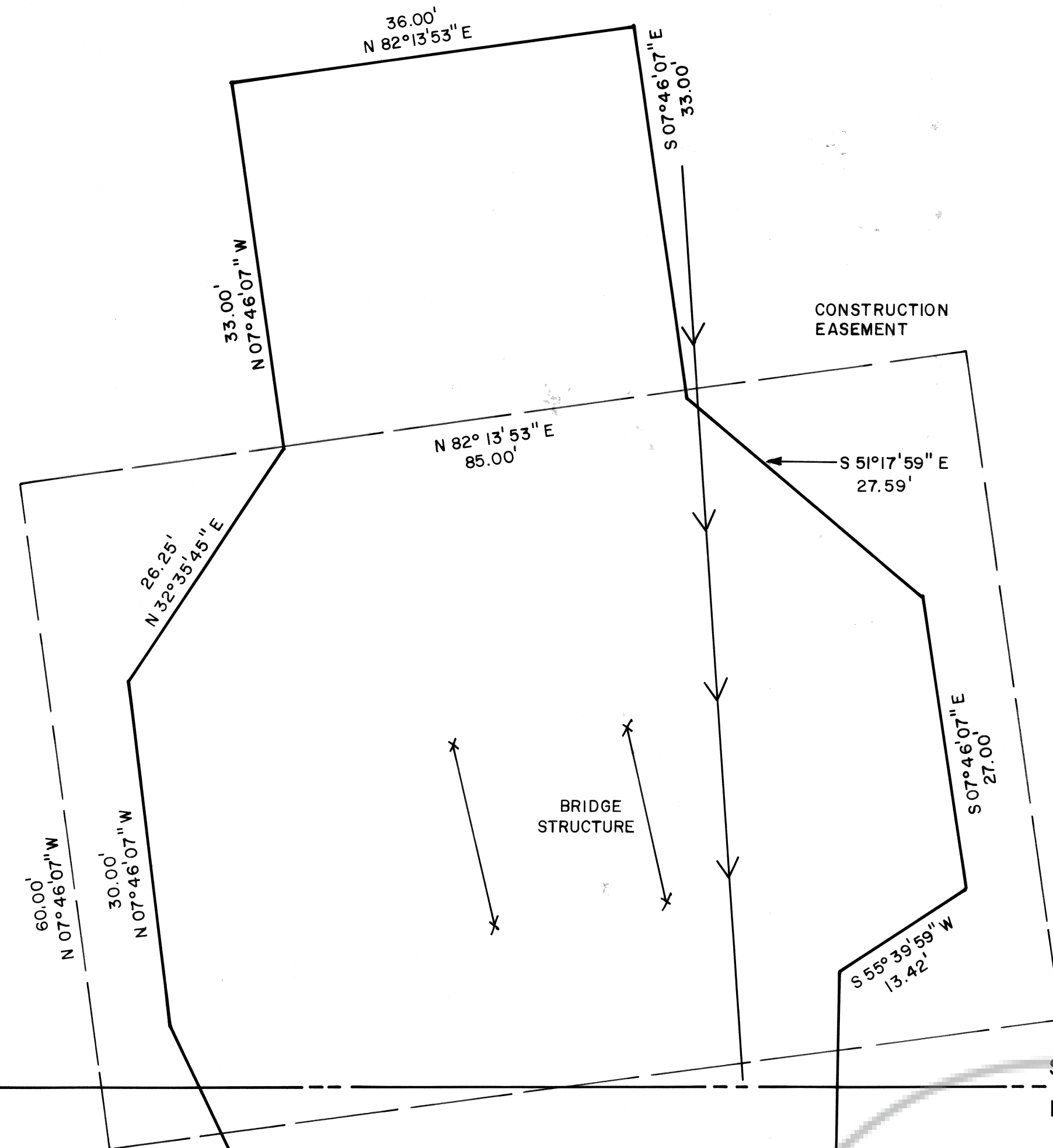
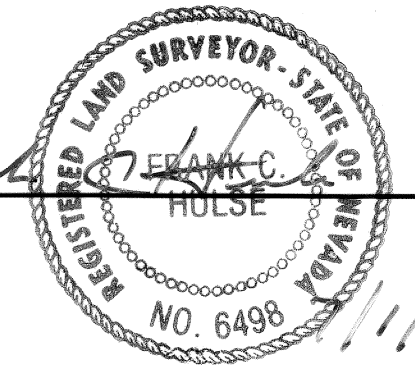

SE 1/4, SE 1/4 SEC. 16
NE 1/4, NE 1/4 SEC. 21 T1N, R69E, M.D.B. & M.

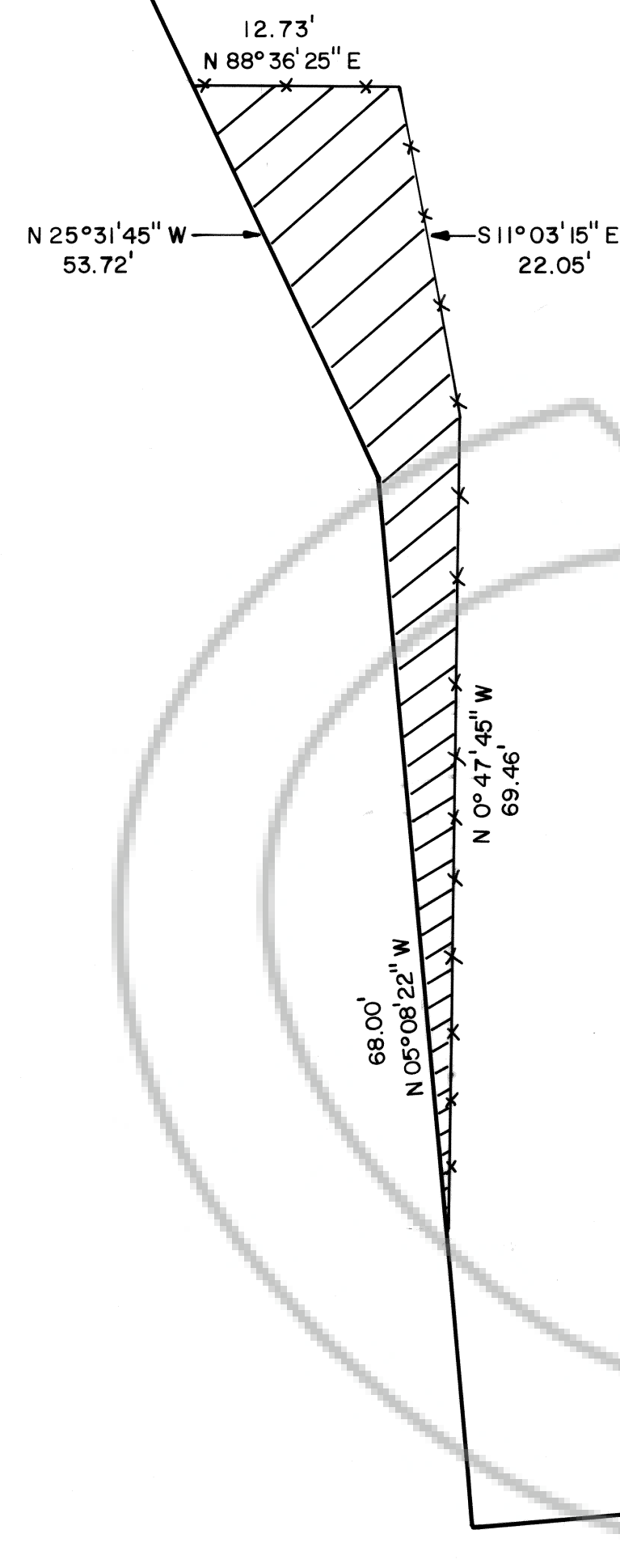

NE COR
SEC. 21, T1N,
R69E

TIE
N 84°40'06" E
1151.38'

APPROVAL

Approved this 5th day of JULY, 1985
by the Lincoln County Commission as a
Right-of-Way.

Keith Whipple
Chairman

Attest *Frank C. Hulse*
Clerk

82975
FILED AT REQUEST OF
COUNTY COMMISSIONER
JULY 29 1985
AT 11:00 AM IN BOOK 246 OF OFFICIAL
RECORDS, PAGE 246 LINCOLN
COUNTY, NEVADA
Yvonne Setzer
COUNTY CLERK

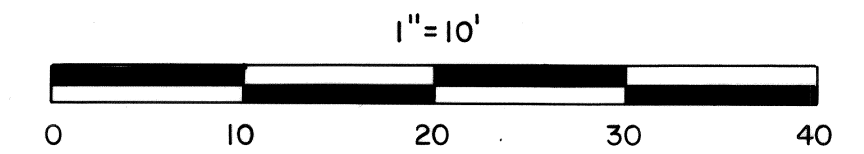

RIGHT-OF-WAY SURVEY OF THE
ROSE VALLEY BRIDGE PROJECT
PREPARED AT THE INSTANCE OF
THE LINCOLN COUNTY COMMISSION.