

Lincoln County

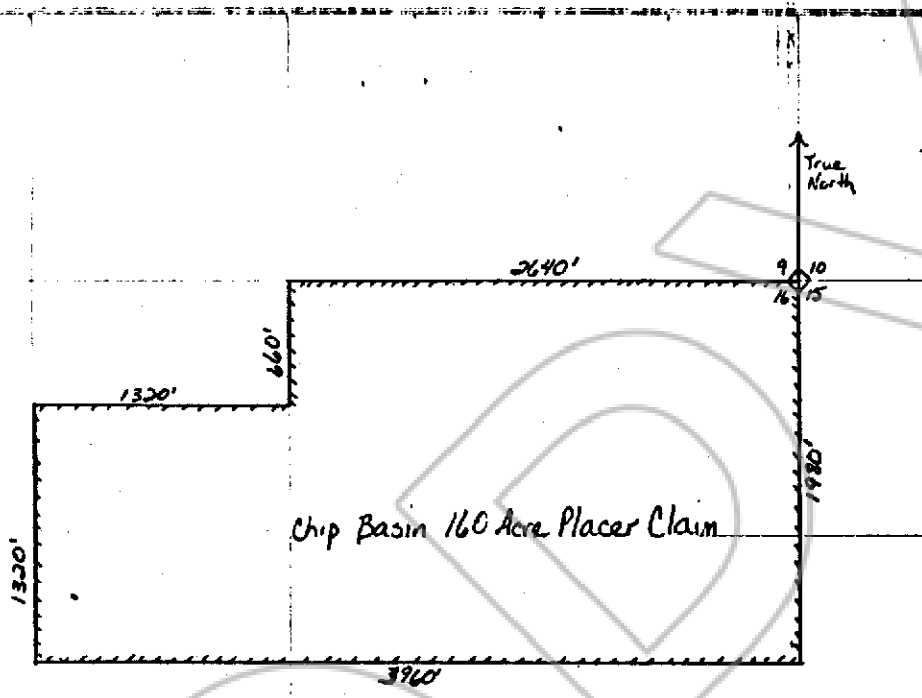

Map of Chip Basin 160 Acre Placer Claim  
 Sec. 16, T. 3 N., R. 68 E. M.D.B. + M.  
 Lincoln Co., Nevada

Describe here the position of the Claim Location Monument, if one is used.

Map of the Chip Basin 160 Acre Placer \_\_\_\_\_ Mining Claim Group,  
 in Section 16, Township 3 N., Range 68 E.,  
 in the \_\_\_\_\_ unknown \_\_\_\_\_ Mining District,  
 Lincoln \_\_\_\_\_ County, Nevada.

Located on the 29th day of May 1985 by  
 Nicolas Wilkin Bx. 419 Panaca, NV. 89042  
 Locator name and address (please print)  
 Betina McCrosky Bx. 181 Pioche, NV. 89043  
 Amelia Sonnenberg Bx. 271 Panaca, NV. 89042  
 Dennis Sonnenberg Bx. 271 Panaca, NV. 89042  
 Tessa & Launa Wilkin Bx. 419 Panaca, NV. 89043  
 Susi Wilkin Bx. 419 Panaca, NV. 89042  
 Joseph Wilkin Bx. 419 Panaca, NV. 89042  
 CARLISE FORM NO. 58 N

RECORDER'S STAMP

No. 82594

FILED AND RECORDED AT REQUEST OF  
Wilkin Mining & Trucking  
May 29, 1985

AT 10 MINUTES PAST 1 O'CLOCK  
P.M. IN BOOK 65 OF OFFICIAL  
 RECORDS, PAGE 396 LINCOLN  
 COUNTY, NEVADA.

YURYKO SETZER  
 COUNTY RECORDER

By Mara Condie, Deputy