

Lincoln County

Order No. _____ Documentary Transfer Tax \$ _____
Escrow No. _____ Computed on full value of property conveyed; or
Computed on full value less liens & encumbrances
remaining thereon at time of transfer.
WHEN RECORDED, MAIL TO: Under penalty of perjury:

Signature of declarant or agent
determining tax - firm name.

Space above this line for recorder - use

GRANT, BARGAIN and SALE DEED

FOR A VALUABLE CONSIDERATION, receipt of which is hereby acknowledged,
DAVID WARR and DAWNA WARR, husband and wife,

do (es) hereby GRANT, BARGAIN and SELL TO DAVID WHITE and CAMILLE WHITE,
husband and wife, as joint tenants with the right of survivorship,
of P.O. Box 235, Pioche, Nevada 89043,

the real property situate in the County of Lincoln, State of Nevada, de-
scribed as follows:

Lots 43, 44, 45, and 46 in Block numbered 23 in the
said town of Pioche, as said lots and block are de-
linedated on the official plat of said town of Pioche
now on file and of record in the office of the County
Recorder of said Lincoln County, and to which said
plat and the records thereof reference is hereby made
for further particular description.

Together with any and all improvements and buildings
situate thereon.

TOGETHER WITH all tenements, hereditaments and appurtenances thereunto belonging or in
anywise appertaining, and any reversion, remainders, rents, issues or profits thereof.

Dated _____
David Warr
DAVID WARR
Dawna Warr
DAWNA WARR

STATE OF NEVADA)
County of LYON) ss.

On _____ personally
appeared before me, a Notary Public,
David Warr and Dawna Warr

who acknowledged that _____ the _____
executed the above instrument.

John Shipley
NOTARY PUBLIC

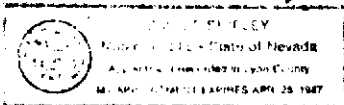

No. 82561
FILED AND RECORDED AT REQUEST OF
Ronald T. Banta
May 16, 1985
AT 40 MINUTES PAST 2 O'CLOCK
PM IN BOOK 65 OF OFFICIAL
RECORDS, PAGE 361 LINCOLN
COUNTY, NEVADA.
YURKO SETZER
COUNTY RECORDER

By *Mara Cordie*, Deputy

RONALD T. BANTA, CHARLEND
Attorney at Law
20 Brimley - P.O. Drawer 70
Wilmington, Nevada 89001
Telephone (702) 483-3371