

T.4S., R.69E.

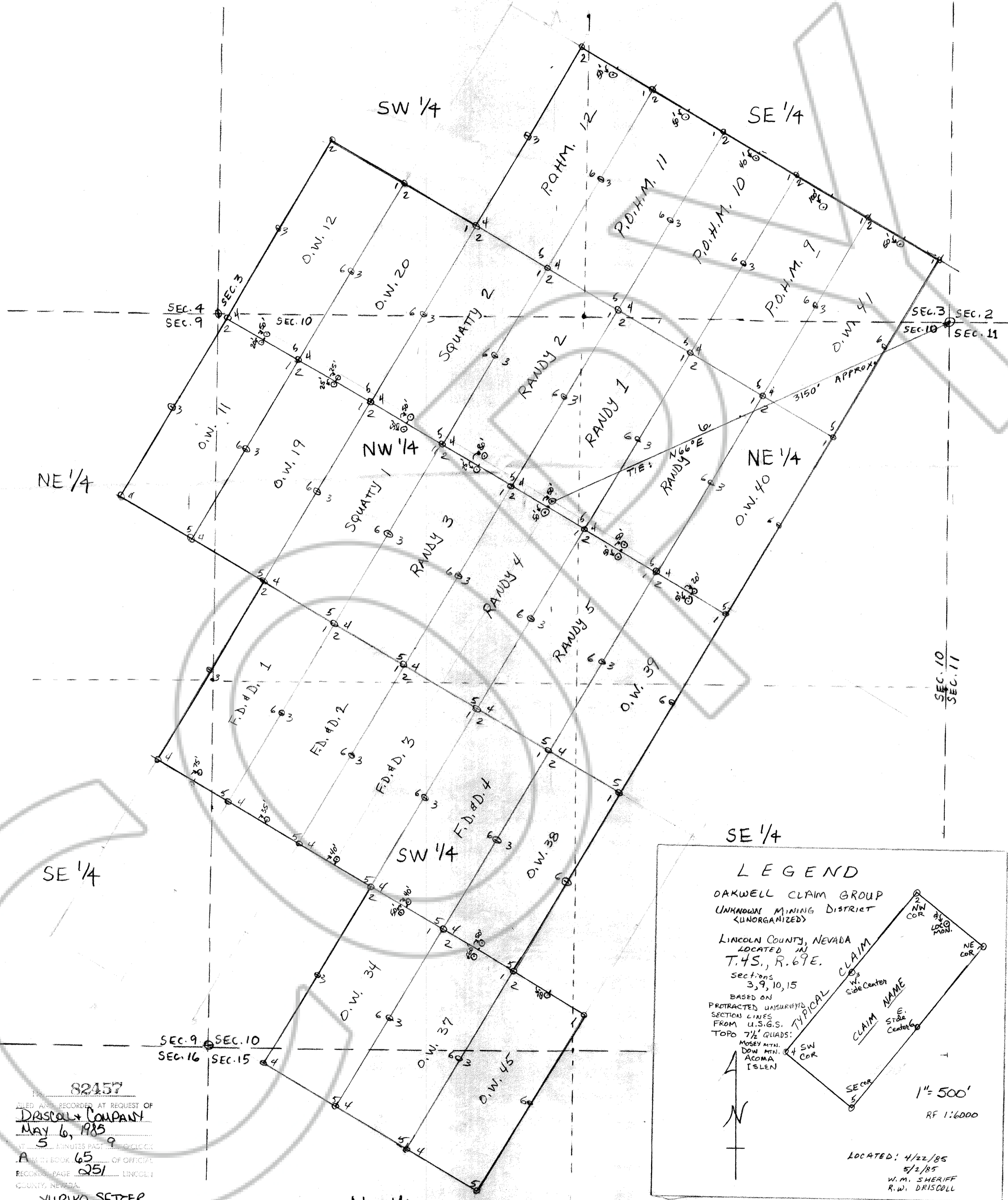

**LEGEND**

OAKWELL CLAIM GROUP  
 UNKNOWN MINING DISTRICT  
 (UNORGANIZED)  
 LINCOLN COUNTY, NEVADA  
 LOCATED IN  
 T.4S., R.69E.  
 sections  
 3, 9, 10, 15  
 BASED ON  
 PROTRACTED UNSURVEYED  
 SECTION LINES  
 FROM U.S.G.S.  
 TOPO 7 1/2' QUADS:  
 MOSEY MTN.  
 DOW Mtn.  
 ACOMA  
 ISLEN

1" = 500'  
 RF 1:6000

LOCATED: 4/22/85  
 5/2/85  
 W.M. SHERIFF  
 R.W. DRISCOLL

82157  
 FILED AND RECORDED AT REQUEST OF  
**DRISCOLL COMPANY**  
 MAY 6, 1985  
 5 MINUTES PART 9  
 A.M. IN BOOK 65 OF OFFICIAL  
 RECORDS PAGE 251 LINCOLN  
 COUNTY, NEVADA  
**YURIKO SETZER**  
 COUNTY RECORDER  
*Mara Condie Deputy*