

Frank C. Hulse states that he is a Registered Land Surveyor and Lincoln County Surveyor in the state of Nevada, that this Parcel Map consisting of one sheet accurately and completely delineates a survey made under his direct supervision and completed on Jan. 21st 1985. That it has been prepared at the instance of John & Anita Lee owners. All monuments are of the character and occupy the positions shown, and are sufficient to enable the survey to be retraced. That this survey conforms with the definitions and provisions of the Nevada Revised Statutes 278.471 to 278.4725 inclusive.

*Frank C. Hulse*  
 Frank C. Hulse  
 Registered Land Surveyor  
 Nevada No. 6498  
 2/1/85

OWNER'S CERTIFICATE

I (We) John & Anita Lee do hereby certify that I (we/am/are) the owner(s) of the land shown hereon that I (we) consent to the preparation and recording of this Parcel Map showing the land plotted into parcels and that it conforms to the provisions on Nevada Revised Statutes 278.471 to 278.4725 inclusive.

*John & Anita Lee*  
 John & Anita Lee  
 OWNER(S)

ACKNOWLEDGEMENT

STATE OF NEVADA  
 COUNTY OF LINCOLN ss

On this 30th day of January, 1985, John & Anita Lee appeared before me, a Notary Public, and he acknowledged to me he executed the above instrument.

*Judy A. Etchart*  
 Judy A. Etchart  
 Notary Public

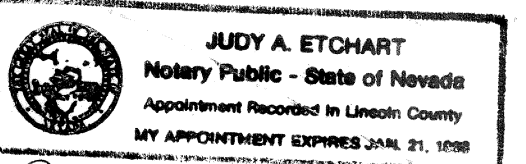

My appointment expires Jan 21, 1986

APPROVALS

Approved this 20th day of February 1985 By the Lincoln County Commissioners as a Parcel Map.

*Keith Whipple*  
 Keith Whipple  
 Chairman

Attest: *Lucy Tubbs*  
 Lucy Tubbs  
 Clerk

APPROVALS

This is to certify that the Director of Zoning and Comprehensive Planning, Lincoln County, Nev., on this 7th day of Feb., 1985, did approve for purposes of land division and accept in behalf of the public this map and any parcels of land offered for dedication for public use in conformity with the terms of the offer of dedication per N.R.S. 278.010 thru 278.630.

*Wesley A. Holt*  
 Wesley A. Holt  
 Director

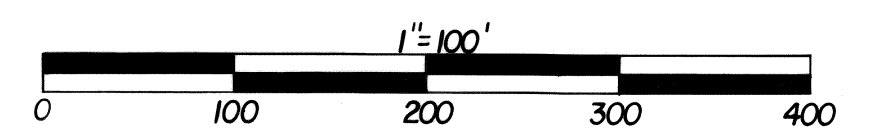

PARCEL MAP  
 OF

A PORTION OF THE SW 1/4 OF SEC. 15, T. 1N, R. 67E, M.D.B. & M. PREPARED AT THE INSTANCE OF JOHN & ANITA LEE.

ADELINE WILLIAMS & RUTH ANN SIDFORD

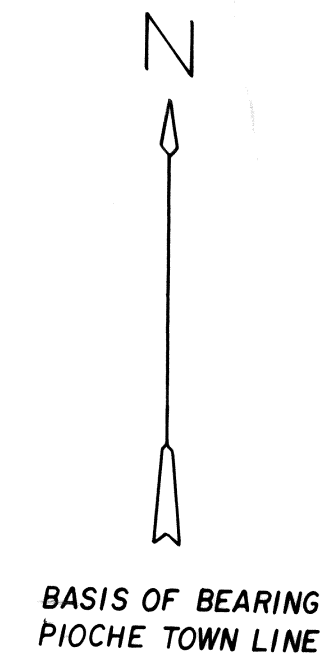
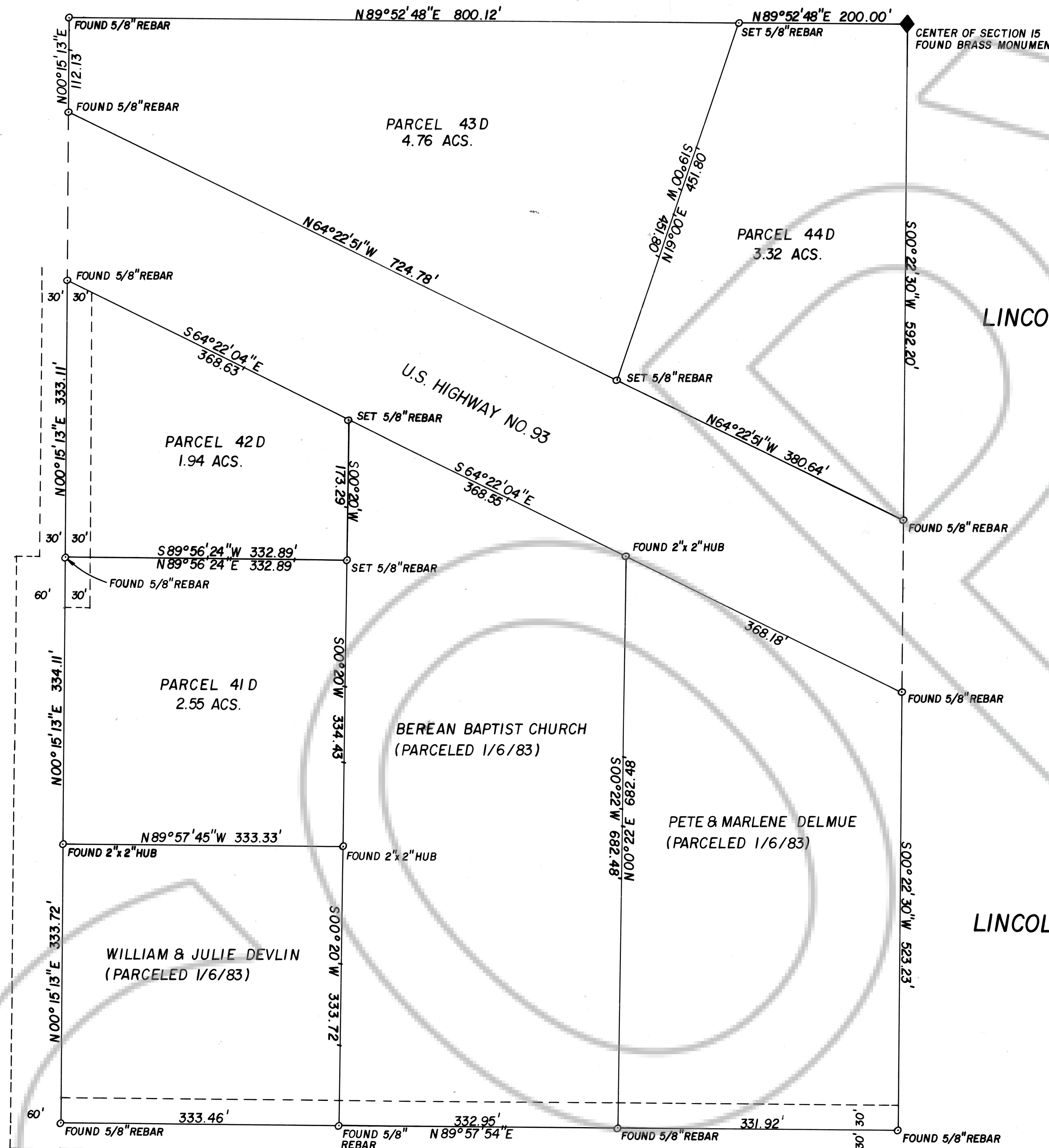

JOHN & PATSY FRANKS

LINCOLN CO. TREASURER

EAGLE RANCH ENTERPRISES INC.

LINCOLN CO. TREASURER

VICINITY MAP

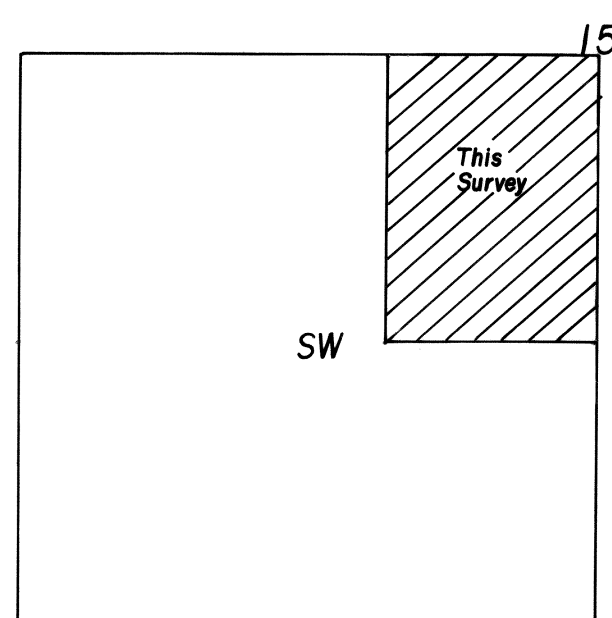

JOHN & PATSY FRANKS