

SECTION 23
UNSURVEYED

SEC. 13
SEC. 24

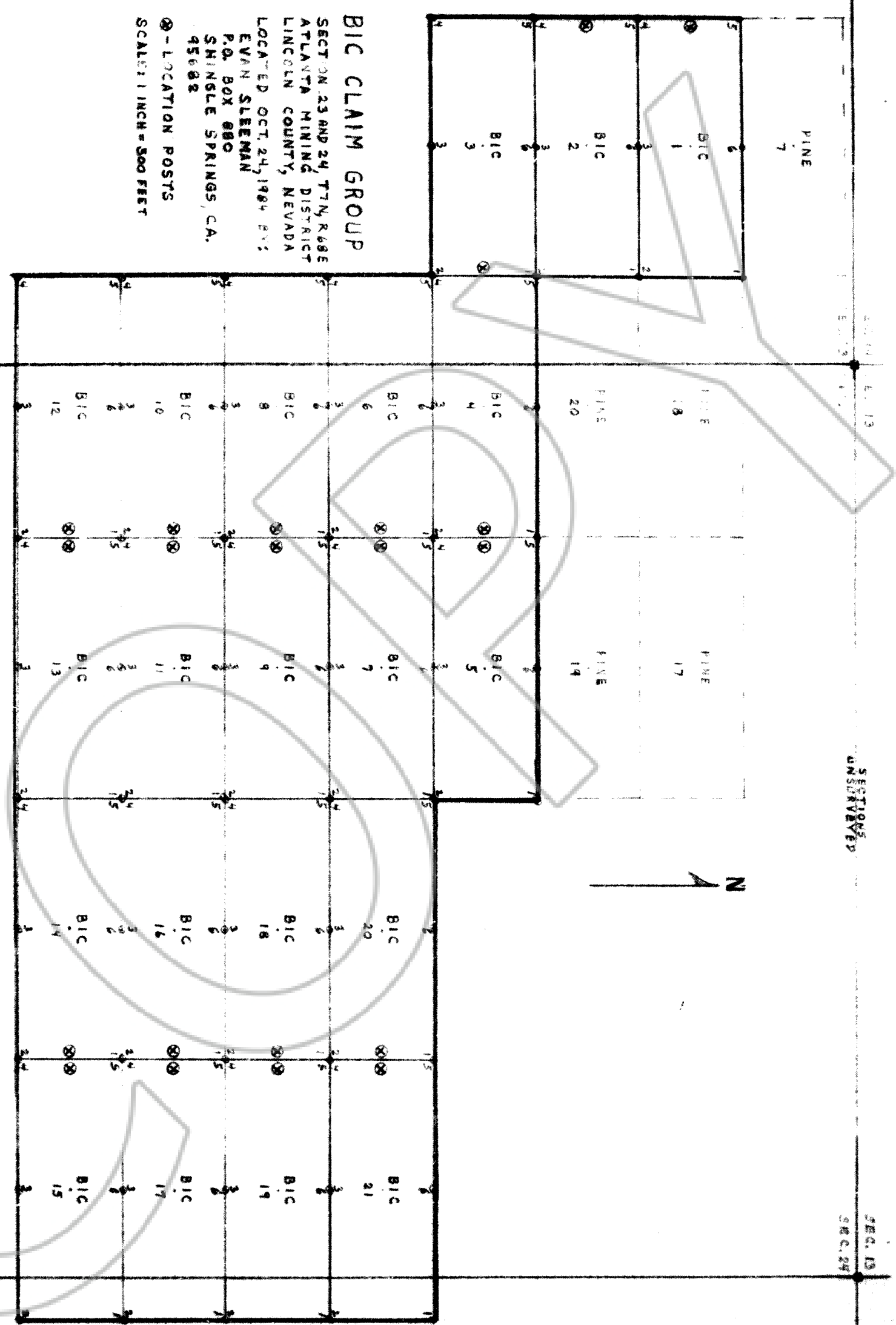

BIC CLAIM GROUP

SECTION 23 AND 24, T7N, R68E
ATLANTA MINING DISTRICT
LINCOLN COUNTY, NEVADA

LOCATED OCT. 24, 1984 BY:
EVAN SLEEMAN

P.O. BOX 880
SHINGLE SPRINGS, CA.
95682

⊗ - LOCATION POSTS
SCALE: 1 INCH = 500 FEET

SEC. 23
SEC. 24
SEC. 25

SECTION
UNSURVEYED

S1004

Jay Butterworth
January 18, 1985

YOSHIKO SETZER

BY *Y. M. Jones*, Deputy