

Lincoln County

PLACER CLAIM MAP

The claim Myers #9, shown below, consists of 160 acres. the Notice of Location is posted on the ground in the manner indicated on the map.

The claim is a legal subdivision of Section 12, Township 25, Range 67E, MDB&M, Lincoln County, Nevada. The claim is inclusive of THE SOUTHEAST ONE QUARTER (1/4) of Section 12.

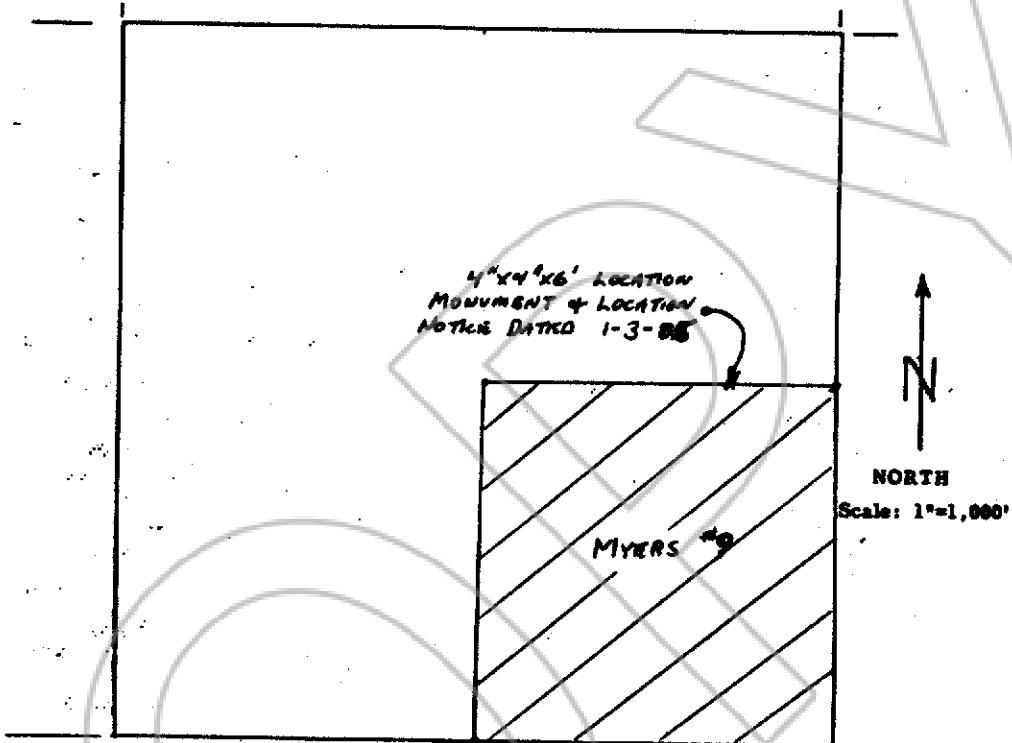

SECTION 12, TOWNSHIP 25, RANGE 67E, MDB&M

81791

FILED AND RECORDED AT REQUEST OF

Lance Klump

January 4, 1985

BY 15 MINORS PART 9 COUNTY

RECORD BOOK 63 OF OFFICE

RECORDS PAGE 641 LINCOLN

COUNTY, NEVADA

YURIKO SETZER

COUNTY RECORDER

By Yuriako Cordier, Deputy

BCC# 63 PAC 641