

Lincoln County

PLACER CLAIM MAP

The claim Myers #8, shown below, consists of 80 acres. The Notice of Location is posted on the ground in the manner indicated on the map.

The claim is a legal subdivision of Section 12, Township 25, Range 67E, MDB&M, Lincoln County, Nevada. The claim is inclusive of THE EAST ONE HALF (1/2) OF THE SOUTHWEST ONE QUARTER (1/4) of Section 12.

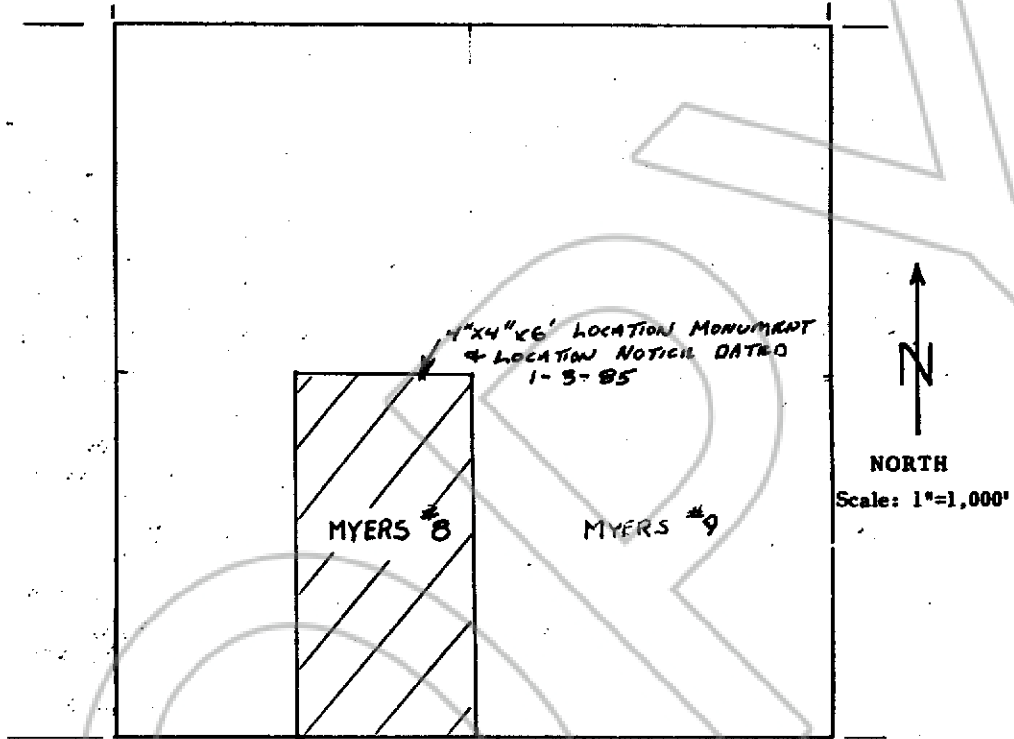

SECTION 12, TOWNSHIP 25, RANGE 67E, MDB&M

81789

FILED AND RECEIVED AT OFFICE OF

Lance Klump

January 4, 1985

W. 15

A. 63

RECORDS PAGE 639

COUNTY, NEVADA

YURIKO SETZER

CLERK

By [Signature], Deputy

BOOK 63 PAGE 633