

Lincoln County

PLACER CLAIM MAP

The claim Myers # 7, shown below, consists of 160 acres. the Notice of Location is posted on the ground in the manner indicated on the map.

The claim is a legal subdivision of Section 4, Township 25, Range 67E, MDB&M, Lincoln County, Nevada. The claim is inclusive of SE 1/4 OF THE NW 1/4; SW 1/4 OF THE NE 1/4; NW 1/4 OF THE SE 1/4 & NE 1/4 OF THE SW 1/4 of Section 4.

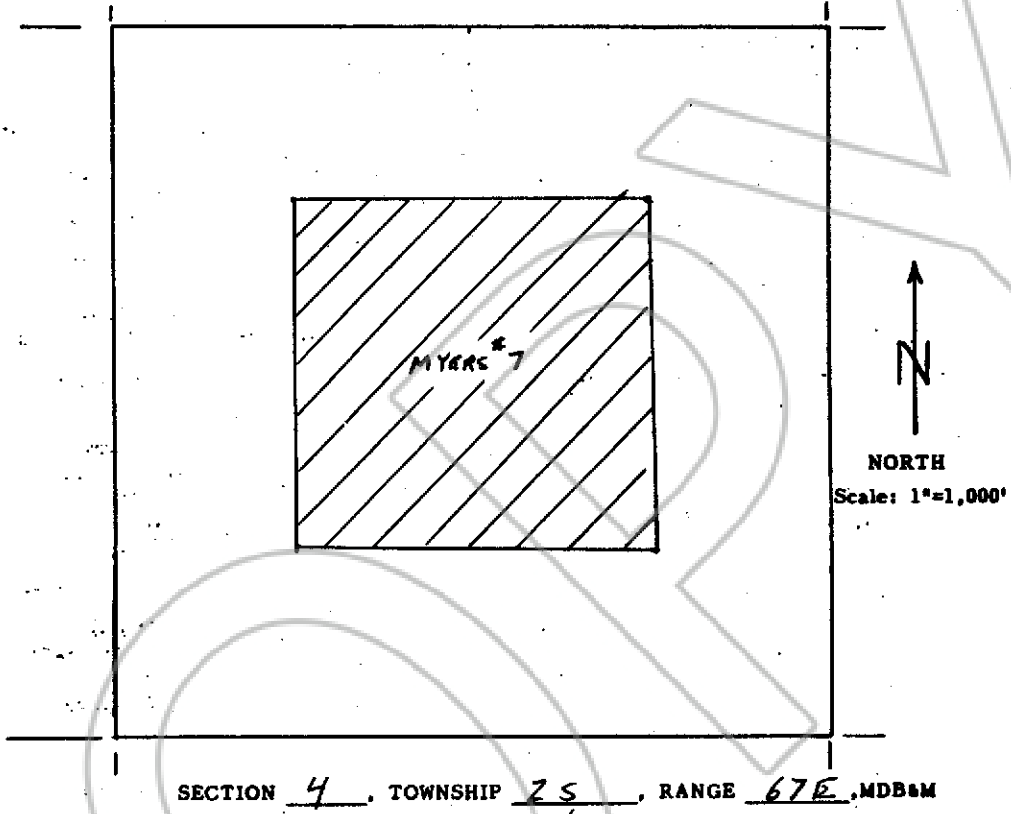

No. 81787
 FILED AND RECORDED AT REQUEST OF
Lance Klump
January 4, 1985
 AT 15 MINUTES PAST 9 O'CLOCK
A.M. IN BOOK 63 OF OFFICIAL
 RECORDS, PAGE 637, LINCOLN
 COUNTY, NEVADA.

YURIKO SETZER
 COUNTY RECORDER
 By [Signature], Deputy