

Lincoln County

PLACER CLAIM MAP

The claim Myers # 5, shown below, consists of 160 acres. the Notice of Location is posted on the ground in the manner indicated on the map.

The claim is a legal subdivision of Section 10, Township 25, Range 67 E, MDB&M, Lincoln County, Nevada. The claim is inclusive of NORTHWEST 1/4 OF of Section 10

4"X4"X6' LOCATION MONUMENT & NOTICE DATE 1-3-84

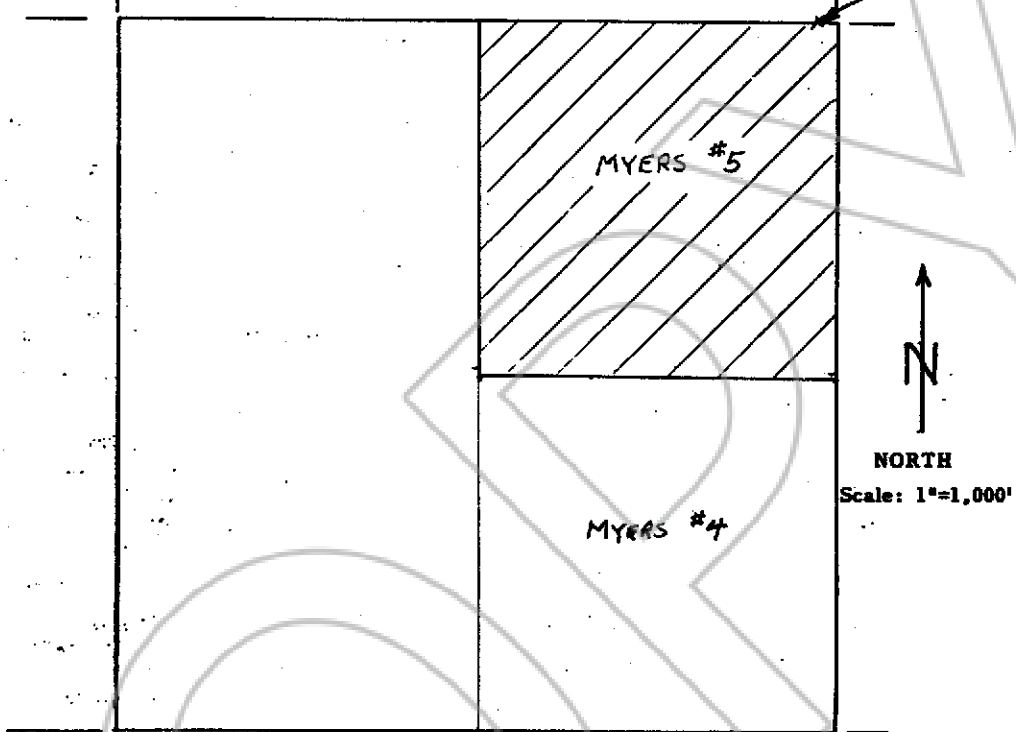

SECTION 10, TOWNSHIP 25, RANGE 67 E, MDB&M

No. 81785

FILED AND RECORDED AT REQUEST OF

Lance W. Klump

Jan. 4, 1985

15 MINUTES PAST 9 O'CLOCK

6 AM IN BOOK 63 OF OFFICIAL

RECORDS, PAGE 635 LINCOLN

COUNTY, NEVADA.

*Yvonne Nelson*  
COUNTY RECORDER

BOOK 63 PAGE 635