

Lincoln County

PLACER CLAIM MAP

The claim Myers #4, shown below, consists of 160 acres. the Notice of Location is posted on the ground in the manner indicated on the map.

The claim is a legal subdivision of Section 10, Township 25, Range 67E, MDB&N, Lincoln County, Nevada. The claim is inclusive of SOUTHWEST ONE QUARTER (1/4) of Section 10.

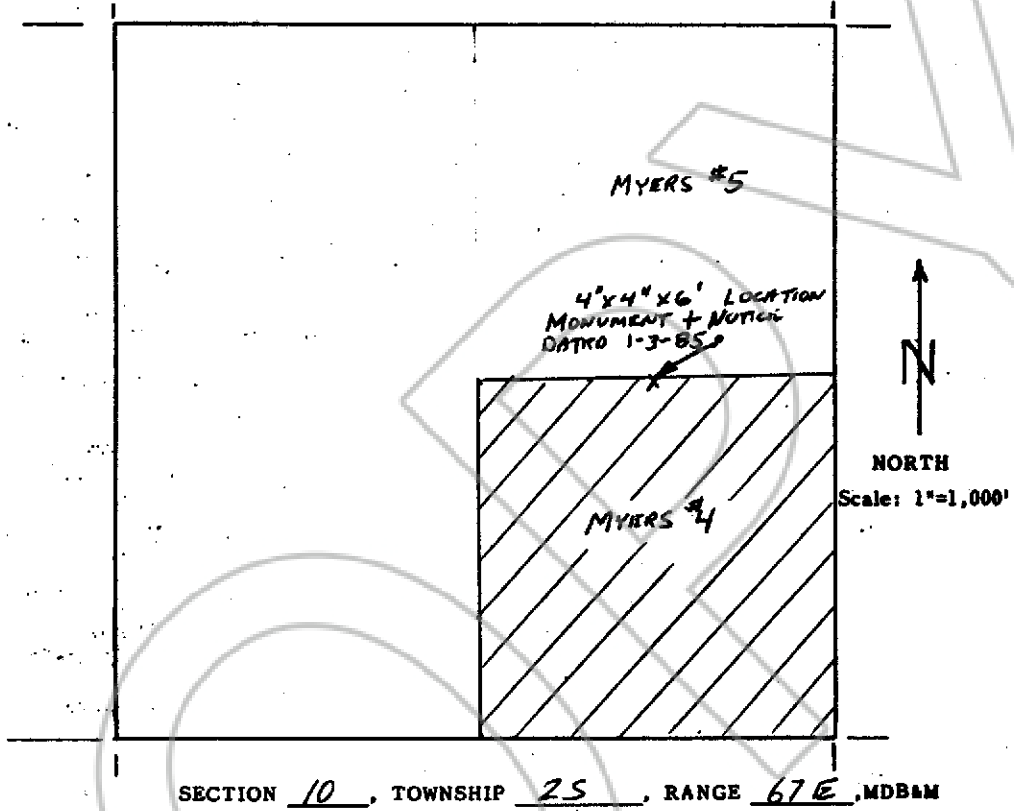

No. 81783
FILED AND RECORDED AT REQUEST OF
Lance W. Klump
Jan. 4, 1985
AT 15 MINUTES PAST 9 O'CLOCK
8 AM IN BOOK 63 OF OFFICIAL
RECORDS, PAGE 633 LINCOLN
COUNTY, NEVADA.

Gwendolyn DeGuzman
COUNTY RECORDER