

A PORTION OF BLOCK 65, OF THE TOWN OF ALAMO
IN THE NE 1/4 NW 1/4 OF SEC. 8, T. 7S, R. 61E, M.D.B. & M.

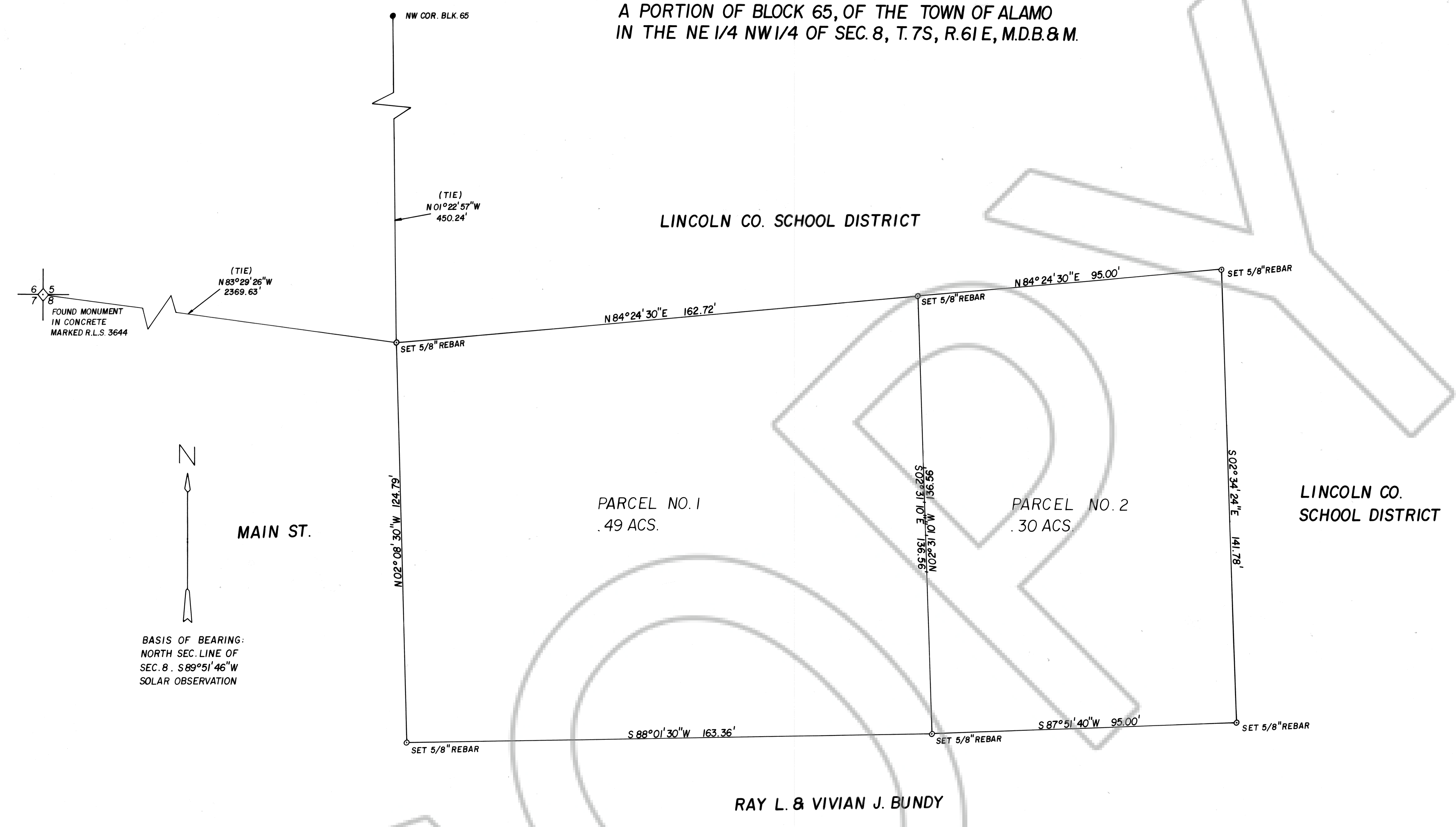

Frank C. Hulse states that he is a Registered Land Surveyor or and Lincoln County Surveyor in the State of Nevada, that this Parcel Map consisting of one sheet accurately and completely delineates a survey made under his direct supervision and completed on Nov. 27th, 1984. That it has been prepared at the instance of Serena Parker owner. All monuments are of the character and occupy the positions shown, and are sufficient to enable the survey to be retraced. That this survey conforms with the definitions and provisions of the Nevada Revised Statutes 278.461 to 278.469 inclusive.

Frank C. Hulse
Registered Land Surveyor
Nevada No. 6498

OWNER'S CERTIFICATE

SERENA PARKER do hereby certify that I am the owner of the land shown hereon that I consent to the preparation and recordation of this Parcel Map showing the land plotted into parcels and that it conforms to the provisions of Nevada Revised Statutes 278.461 to 278.469 inclusive.

Serena E. Parker
Owner

ACKNOWLEDGEMENT

STATE OF NEVADA
COUNTY OF LINCOLN ss:

On this 1st day of DECEMBER, 1984, SERENA PARKER appeared before me, a Notary Public, and she acknowledged to me she executed the above instrument.

Margaret A. Tarbush
Notary Public
My appointment expires JUNE 6, 1987

MARGARET A. TARBUSH
Notary Public - State of Nevada
COUNTY OF LINCOLN
My Appointment Expires: June 6, 1987

FILED AND RECORDED AT REQUEST OF
HULSE ENGR.
DEC. 7, 1984
AT 10:25 AM IN ROOM 2407 OF OFFICIAL
RECORDS, PAGE 237 LINCOLN
COUNTY, NEVADA.
James Hulse
COUNTY CLERK

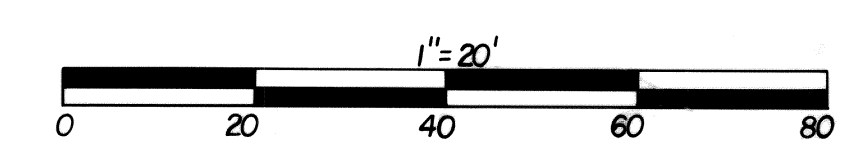

APPROVALS

Approved this 7th day of December, 1984. By the Lincoln County Commissioners as a Parcel Map.

T. R. Allen
Chairman
Attest: Ann Wilkinson
Clerk
Deputy

APPROVALS

This is to certify that the Director of Zoning and Comprehensive Planning, Lincoln County, Nev., on this 6th day of December, 1984, did approve for purposes of land division and accept in behalf of the public this map and any parcels of land offered for dedication for public use in conformity with the terms of the offer of dedication per NRS. 278.010 thru 278.630.

Wesley Abbott
Director

PARCEL MAP
OF
A PORTION OF BLK. 65, OF THE TOWN
OF ALAMO, IN THE NE 1/4 NW 1/4 OF
SEC. 8, T. 7S, R. 61E, M.D.B. & M. PREPARED
AT THE INSTANCE OF SERENA PARKER.