

Lincoln County

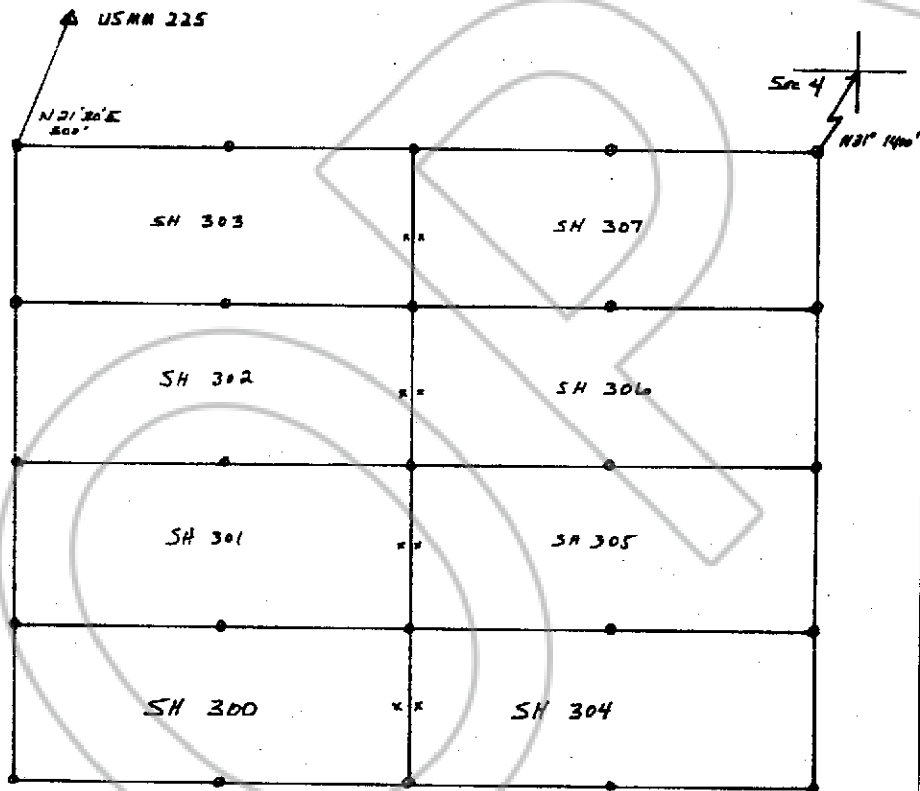

Describe here the position of the Claim Location Monument, if one is used.

SCALE 1" = 500'

Map of the SH. LODE Mining Claim Group,  
 in Section 4 Township, 3N Range 65E,  
 in the SILVERHORN Mining District,  
LINCOLN County, Nevada.

Located on the 15 day of SEPT., 1984, by  
SILVERHORN JOINT VENTURE  
 Locator name and address (please print)  
SILVERHORN JOINT VENTURE  
2720 FAIRMOUNT ST.  
DALLAS, TEXAS 75201  
By J. W. COLE AGENT.  
 CARLISLE FORM NO. 58 N

RECORDER'S STAMP

No. 1489  
 FILED AND RECORDED AT REQUEST OF  
James W. Cole  
November 8, 1984  
 AT 30 MINUTES PAST 2 O'CLOCK  
P.M. IN BOOK 62 OF OFFICIAL  
 RECORDS, PAGE 606 LINCOLN  
 COUNTY, NEVADA.  
YURIKO SETZER  
 COUNTY REC. CLERK

By J. W. Cole Deputy  
 BOOK 62 PAGE 606