

T. 6 S., R. 66 E. M. D. MER., NEVADA

S. 89° 54' E. Township Plat Cell

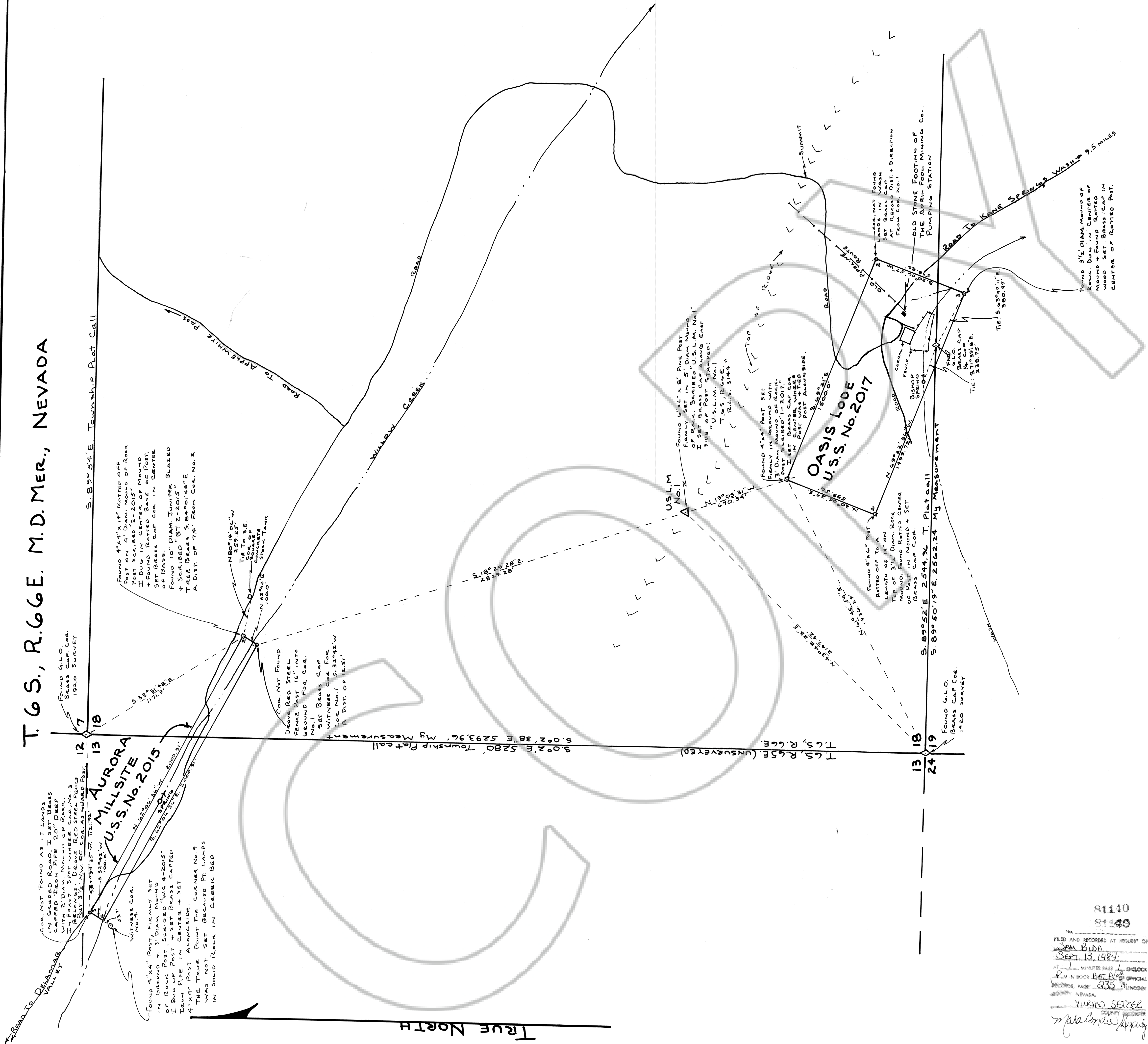

COG. NOT FOUND AS IT LIES IN GRADED ROAD. I SET BRASS CAPPED IRON PIPE 20" DEEP WITH 2" DIAM. MOUND OF ROCK. I DUG UP POST & SET BRASS CAPPED IRON PIPE IN CENTER & SET 4" X 4" POST ALONGSIDE. THE TRUE POINT FOR CORNER NO. 4 WAS NOT SET BECAUSE PL. LANDS IN SOLID ROCK IN CREEK BED.

FOUND 4" X 4" POST, FIRMLY SET IN GROUND & 3" DIAM. MOUND OF ROCK. POST SCABBED W.C. 4-2015. I DUG UP POST & SET BRASS CAPPED IRON PIPE IN CENTER & SET 4" X 4" POST ALONGSIDE.

FOUND 4" X 4" POST, FIRMLY SET IN GROUND & 3" DIAM. MOUND OF ROCK. POST SCABBED W.C. 4-2015. I DUG UP POST & SET BRASS CAPPED IRON PIPE IN CENTER & SET 4" X 4" POST ALONGSIDE.

FOUND 4" X 4" POST, FIRMLY SET IN GROUND & 3" DIAM. MOUND OF ROCK. POST SCABBED W.C. 4-2015. I DUG UP POST & SET BRASS CAPPED IRON PIPE IN CENTER & SET 4" X 4" POST ALONGSIDE.

COG. NOT FOUND
DROVE RED STEEL
FENCE POST 12" INTO
GROUND FOR COR.
NO. 1
SET BRASS CAP
WITNESS COG FOR
COR. NO. 1. S. 32° 52' W
A DIST. OF 12.51'

9.0° 2' E. 5280' Township Plat Cell
S. 0° 2' 38" E. 5293.96' My Measurement

USLM
NO. 1
FOUND 6" X 8" PINE POST
FIRMLY SET IN 5" DIAM. MOUND
OF ROCK. SCABBED U.S.L.M. NO. 1
I SET BRASS CAPPED IRON PIPE
IN CENTER & SET BRASS CAPPED
IRON PIPE ALONGSIDE.
T. 6 S., R. 66 E.
12.45, 3144'

OASIS LODGE
U.S.S. No. 2017

FOUND 3 1/2" DIAM. MOUND OF
ROCK. DUG IN CENTER OF
MOUND & FOUND ROTTEN
WOOD. SET BRASS CAP IN
CENTER OF ROTTEN POST.

81140
81140
FILED AND RECORDED AT REQUEST OF
SAM BIDA
SEPT. 13, 1984
AT 11:00 MINUTES PAST 1 O'CLOCK
P.M. IN BOOK PLAT 149
RECORDS, PAGE 235 IN
COUNTY NEVADA.
YUKIO SETZEL
COUNTY CLERK
M. A. L. O. S. P. E. T. Y.

CERTIFICATION

I, ARNOLD C. WOOD, CERTIFY THAT THIS PLAT IS A TRUE & ACCURATE MAP OF A SURVEY MADE BY ME FROM JAN. 25 TO FEB. 8, 1984.

Arnold C. Wood

NEVADA REG. LAND SURVEYOR No. 3144

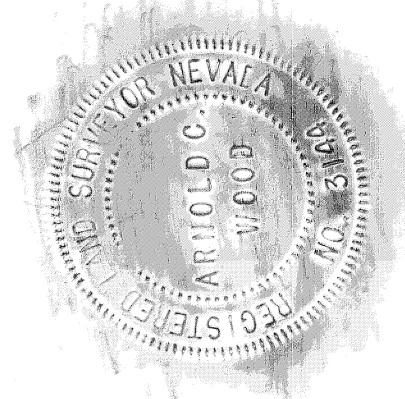

RECORD OF SURVEY
OF: OASIS LODGE U.S.S. No. 2017
AURORA MILLSITE U.S.S. No. 2015
LOCATED IN: FERGUSON MINING
DISTRICT LINCOLN COUNTY NEVADA
OWNER: SAM BIDA + LEON BELAUSTEGUI
SCALE 1" = 300'
MAP + SURVEY BY: A. C. WOOD R.L.S. 3144
FEB. 1984

BASIS OF BEARINGS: AVERAGE OF TWO EQUAL ANGLE SOLAR OBSERVATIONS.