

'84 JUL 24 A7:59

NEVADA STATE OFFICE

NEVADA NMC

311339

NOTE: AMENDED AND RELOCATED, AUG 2, 1984

NOTE: This claim block was located prior to location of Exxon Minerals Co. CH #89, 90, 91, 92, 93 and 94. Exxon claims overlap but do not conflict with Tarah Claims.-Robert E. Warren

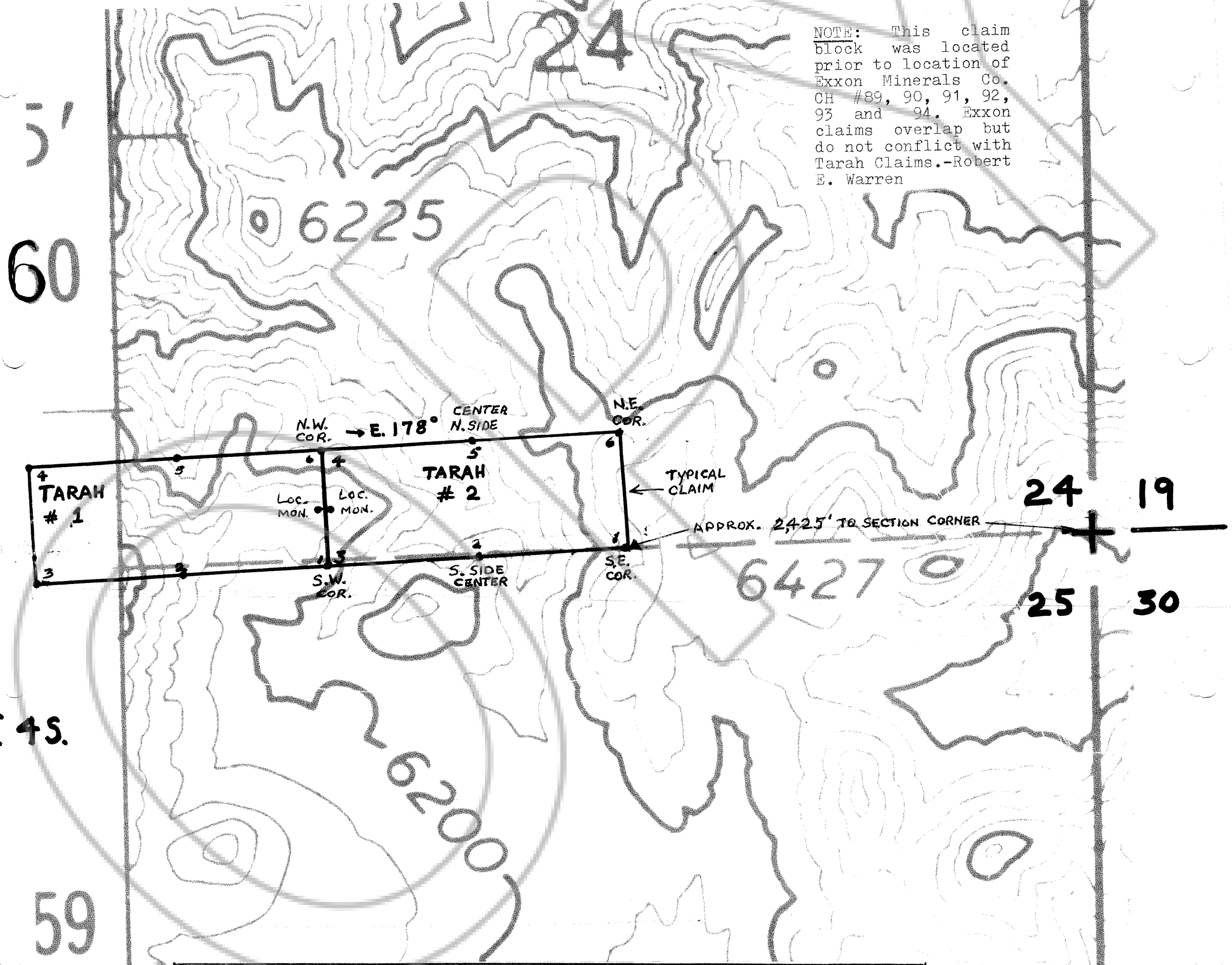

T. 4S.

59

SCALE: 1" = 500'

Describe here the position of the Claim Location Monument, if one is used.

Map of the **TARAH # 1, 2** Mining Claim Group,

in Section **24**, Township **4S.**, Range **55 E.**,

in the **DON DALE** Mining District,

LINCOLN County, Nevada.

Located on the **29** day of **APRIL**, 1984, by

ROBERT E. WARREN
Locator name and address (please print)

704 W 5TH ST, CARSON CITY, NV. 89701

E. WAYNE HAGE

P.O. Box 513, TONOPAH, NV. 89049

Recorder's Stamp

No. **80513**

FILED AND RECORDED AT REQUEST OF

Robert Warren

Aug. 2, 1984

AT **55** MINUTES PAST **11** O'CLOCK

A.M. IN BOOK **60** OF OFFICIAL

RECORDS, PAGE **694** LINCOLN

COUNTY, NEVADA.

YURTKO SETZER

COUNTY RECORDER

By **Robert Warren**, Deputy

R55 R56
E. E.

1" INCH = 500'

TEMPUTE MTN., NEV.

1964