

SURVEYOR'S CERTIFICATE:

I, JAMES L. HOGAN, A DULY REGISTERED LAND SURVEYOR IN THE STATE OF NEVADA, DO HEREBY CERTIFY THAT THIS PARCEL MAP CONSISTING OF ONE SHEET, ACCURATELY AND COMPLETELY DELINEATES A SURVEY MADE BY ME AT THE INSTANCE OF DORSEY D. GRAY. ALL MONUMENTS ARE OF THE CHARACTER NOTED AND OCCUPY THE POSITIONS SHOWN AND ARE SUFFICIENT TO ENABLE THIS SURVEY TO BE RETRACED. THIS SURVEY IS NOT MEANT TO BE A SUBDIVISION SURVEY. THIS SURVEY WAS COMPLETED FEBRUARY 7, 1984.

James L. Hogan  
 JAMES L. HOGAN, REG. LAND SURVEYOR #1141  
 STATE OF NEVADA

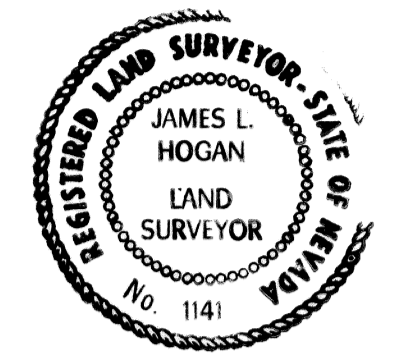

OWNERS CERTIFICATE AND DEDICATION  
 I/WE, DORSEY D. GRAY AND JEAN S. GRAY DO HEREBY CERTIFY THAT BEING THE OWNERS OF THE LAND SUBDIVIDED WITHIN THE BOUNDARY SHOWN HEREON CONSENT TO THE PREPARATION OF AND RECORDATION OF THIS PARCEL MAP; HAVE CAUSED THE LAND TO BE SURVEYED AND PLATTED INTO PARCELS, PUBLIC STREETS AND PRIVATE STREETS AS SHOWN HEREON AND HEREBY OFFER AND DEDICATE TO LINCOLN COUNTY, NEVADA, ITS SUCCESSORS AND ASSIGNS ALL PUBLIC STREETS AS SHOWN HEREON, TO AND FOR THE USE OF THE PUBLIC, ANY EASEMENTS AS SHOWN HEREON DESIGNATED AS PUBLIC UTILITY EASEMENT, AND SUCH GRADING AND DRAINAGE AS REQUIRED PER NEVADA REVISED STATUTES, SECTION 278.500 AND 278.510.

Dorsey D. Gray DATE  
 Jean S. Gray DATE

ACKNOWLEDGEMENT

STATE OF NEVADA  
COUNTY OF LINCOLN

ON THIS 23 DAY OF MARCH 1984, PERSONALLY APPEARED BEFORE ME A NOTARY PUBLIC IN AND FOR SAID COUNTY AND STATE  
 DORSEY D. GRAY & JEAN S. GRAY KNOWN TO ME TO BE THE PERSONS DESCRIBED AND WHO EXECUTED THE FOREGOING INSTRUMENT

*Dorsey D. Gray*  
 Notary Public for said County and State

NOTARY PUBLIC  
 STATE OF NEVADA  
 County of Clark  
 NANCY A. REED  
 My Appointment Expires April 28, 1985

APPROVALS

THIS IS TO CERTIFY THAT THE Planning Commission LINCOLN COUNTY, NEVADA ON THIS 10 DAY OF MAY 1984 DID APPROVE FOR PURPOSES OF LAND DIVISION AND ACCEPT IN BEHALF OF THE PUBLIC THIS MAP AND ANY PARCELS OF LAND OFFERED FOR DEDICATION FOR PUBLIC USE IN CONFORMANCE WITH THE TERMS OF OFFER OF DEDICATION PER N.R.S. 278.500 AND 278.510.

*Frank R. Corvick*

APPROVALS

Approved this 24 day of May, 1984, By the Lincoln County Commissioners as a Parcel Map.

*D. Reed*  
 Chairman

Attest: *Esther T. Pelt*  
 Clerk

79929 #230  
 TILED AND RECORDED AT REQUEST OF  
 JAMES HOGAN  
 MAY 11, 1984  
 11 MINUTES PAST 11 O'CLOCK  
 A.M. P.M. OF OFFICIAL  
 RECORDS, PAGE 230 LINCOLN  
 COUNTY, NEVADA.  
 YUKIKO SETZER  
 COUNTY RECORDER  
 Mala Condie Deputy

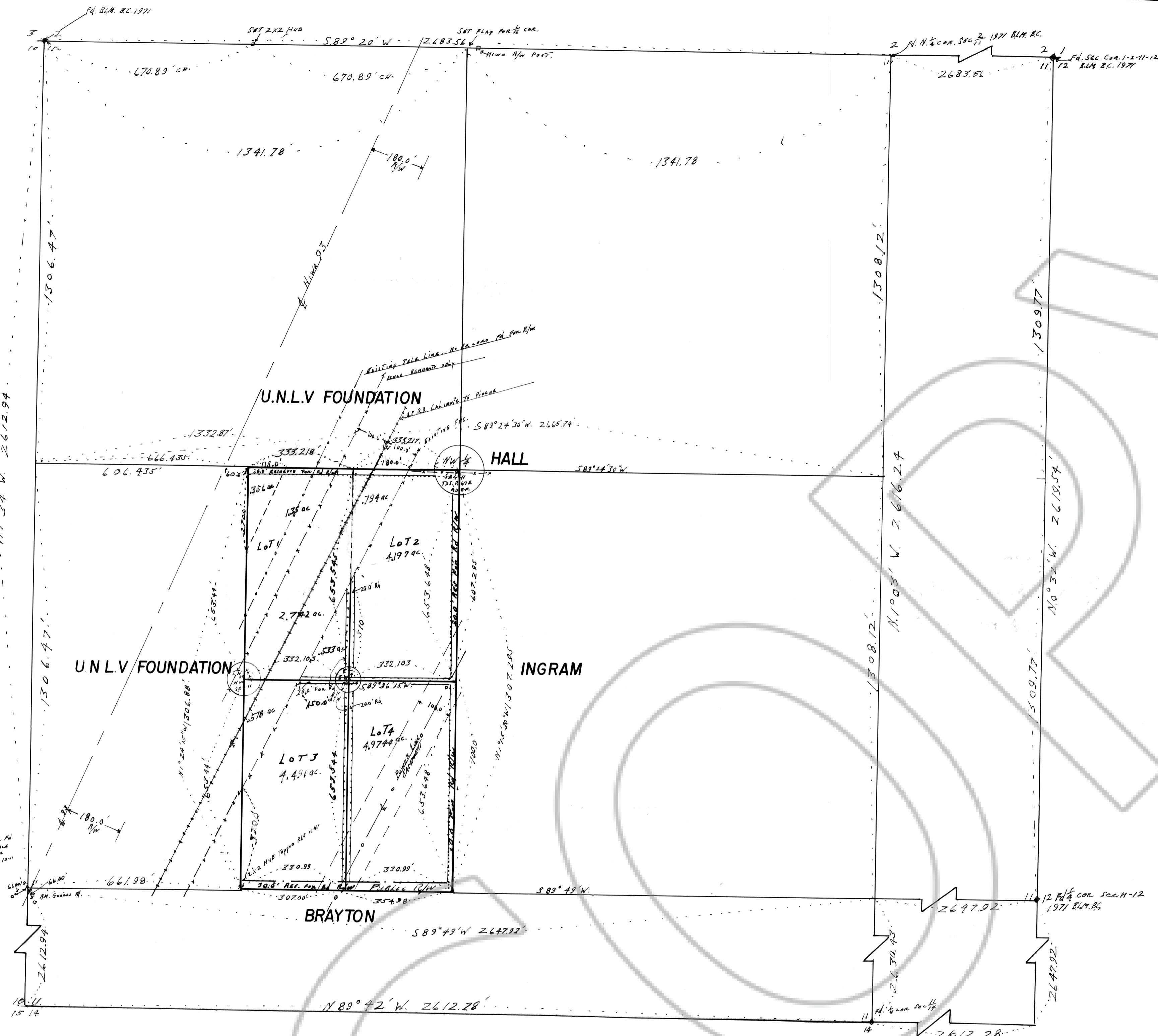
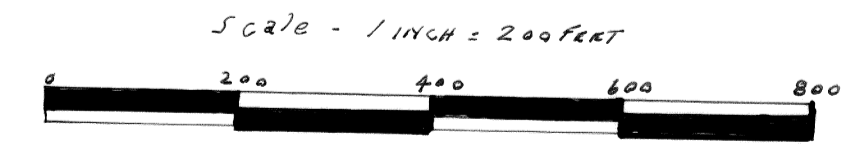

BASIS FOR BEARINGS:

N 1° 34' 00" W. BEING THE WEST LINE OF SECTION 11, T.3S., R.7E., MT. DIABLO BASE AND MERIDIAN, LINCOLN COUNTY, NEVADA AS SHOWN ON THE 1971 BUREAU OF LAND MANAGEMENT DEPENDENT SURVEY PLAT OF TOWNSHIP 3 SOUTH, RANGE 49 EAST, M.D.B.M.

PARCEL MAP  
 FOR A PORTION OF THE NW 1/4 OF SECTION 11  
 Twp. 3 So., Rge. 47 East, M.D.B.M.  
 FOR  
 DORSEY D. AND JEAN S. GRAY  
 AS SHOWN ON AGREEMENT FOR DEED -  
 MEADOW VALLEY ESTATE. DOCUMENT 788297  
 BOOK 129 LINCOLN COUNTY RECORDS

No.	RECORDED AT THE REQUEST OF
DATE	AT
FILE	PAGE
OF	
OFFICIAL RECORD BK. No.	
LINCOLN COUNTY, NEVADA RECORDS	
FEE	DEPUTY

Scale 1" = 200'