

PORTIONS OF SEC. 25
T4S. R66E, M.D.B. & M.

DETAIL "A"

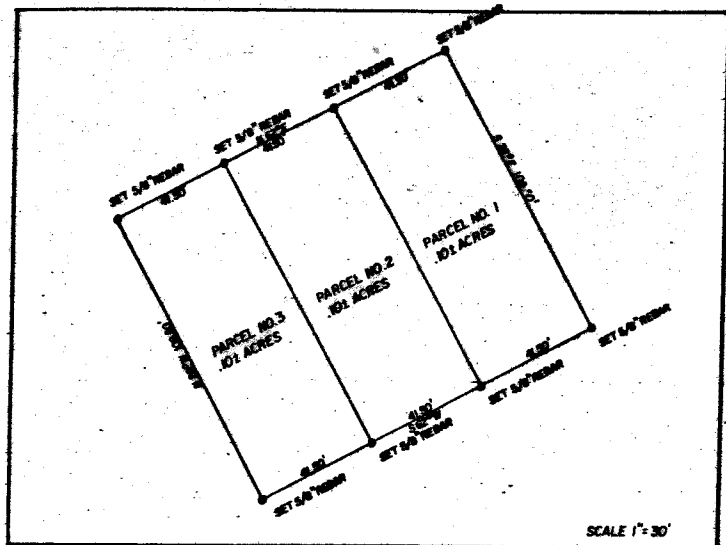

THE COR. OF MEAS. 9
FOUND ROCK BEARING 8 1/2" IRON PIPE

MEADOW VALLEY PROPERTIES

N

BASIS OF BEARING: SOLAR OBSERVATION

MEADOW VALLEY PROPERTIES

SW 1/4 NE 1/4

PARCEL No. 4
5.1± ACRES

NEVADA HWY. DEPT.
BRASS CAP L&E O&P

SE 1/4 NW 1/4
NE 1/4 SW 1/4

SEC. 25
(UNSURVEYED)

79736
FILED AND RECORDED AT REQUEST OF
FRANK HULSE
MARCH 27 1984
AT 11 MINUTES PAST 2 O'CLOCK
P.M. IN BOOK 59 OF OFFICIAL
RECORDS, PAGE 281 LINCOLN
COUNTY, NEVADA.
VIRGINA SETZER
COUNTY RECORDER
Mona Sheehans King
BOOK 59 PAGE 281

SURVEYOR'S CERTIFICATE

Frank C. Hulse states that he is a Registered Land Surveyor and Lincoln County Surveyor in the state of Nevada, that this Parcel Map consisting of one sheet accurately and completely delineates a survey made under his direct supervision and completed on February 27th 1984. That it has been prepared at the instance of Mark A. Wood owners. All monuments are of the character and occupy the positions shown, and are sufficient to enable the survey to be retraced. That this survey conforms with the definitions and provisions of the Nevada Revised Statutes 278.471 to 278.4725 inclusive.

Frank C. Hulse
Registered Land Surveyor
Nevada No. 6498
3/1/84

OWNER'S CERTIFICATE

I (We) Mark A. Wood do hereby certify that I (we) am (are) the owner(s) of the land shown hereon that I (we) consent to the preparation and recording of this Parcel Map showing the land plotted into parcels and that it conforms to the provisions on Nevada Revised Statutes 278.471 to 278.4725 inclusive.

Mark A. Wood
OWNER(S)

ACKNOWLEDGEMENT

STATE OF NEVADA
COUNTY OF LINCOLN ss

On this _____ day of _____, 19____
_____ appeared before me, a Notary Public, and he acknowledged to me he executed the above instrument.

Notary Public
My appointment expires _____

APPROVALS

Approved this 20th day of March
1984 By the Lincoln County Commissioners
as a Parcel Map.

Chairman

Attest: _____
Clerk

APPROVALS

This is to certify that the Director of Zoning and Comprehensive Planning, Lincoln County, Nev., on this 1st day of Mar, 1984, did approve for purposes of land division and accept in behalf of the public this map and any parcels of land offered for dedication for public use in conformity with the terms of the offer of dedication per NRS. 278.010 thru 278.630.

Director

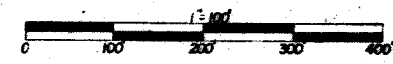

PARCEL MAP
OF
THE MEADOW VALLEY PROPERTIES
LOCATED IN UNSURVEYED SECTION 25,
T. 4S, R. 66E, M.D.B. & M. LINCOLN CO.
NEVADA.