

ASTEC No 1  
 ASTEC No 2  
 IRON BLOSSOM No 1  
 IRON BLOSSOM No 2  
 IRON BLOSSOM No 3  
 IRON BLOSSOM No 4  
 FREDDIE  
 JANET  
 MARGARET  
 CHARLOTTE  
 MYRNA  
 LAVERNE  
 RUTHIE  
 VERA  
 HELEN  
 JO  
 VI  
 ANN  
 JANET  
 JEANNE  
 DOROTHY  
 MAXINE

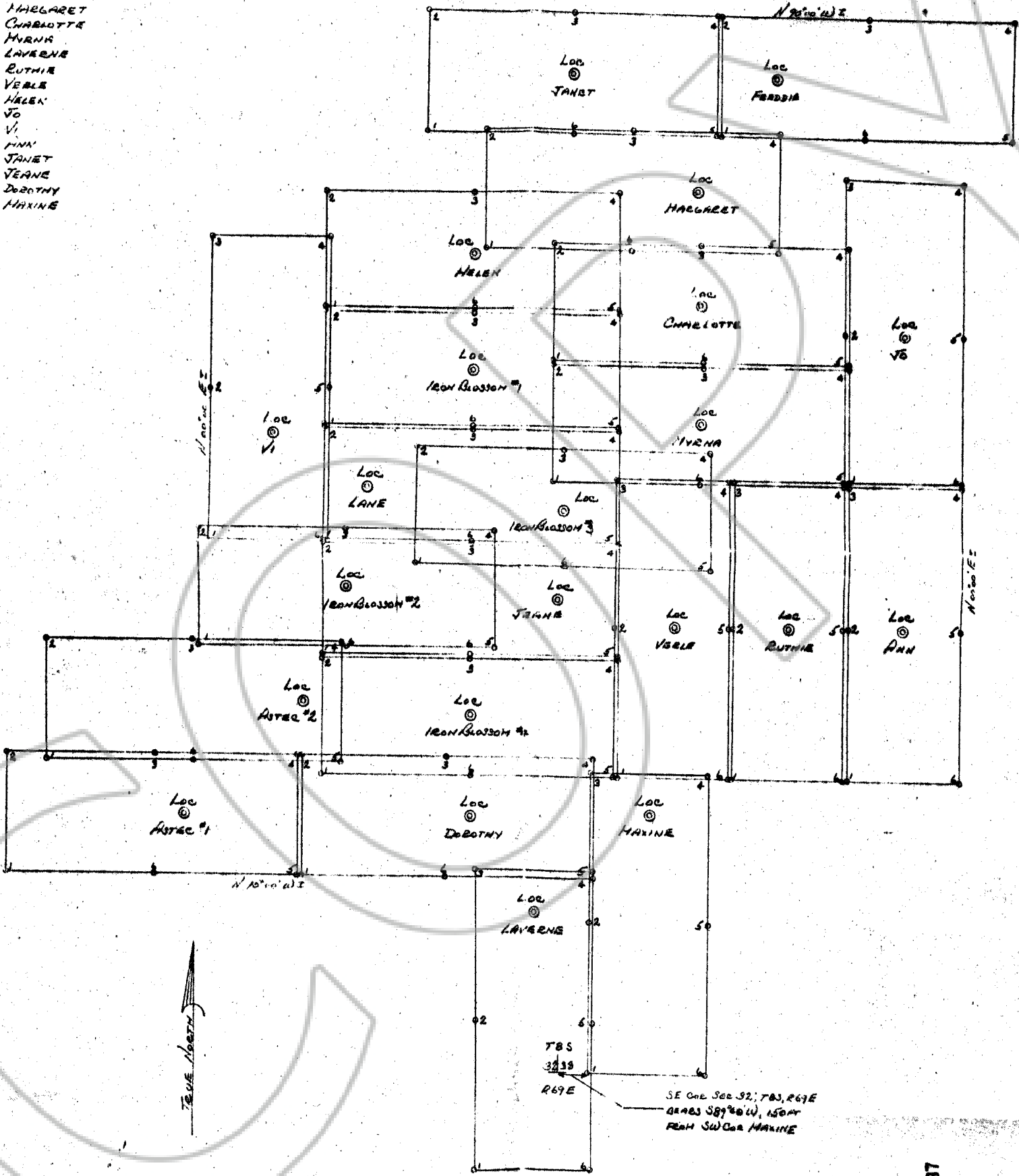

SCALE 1" = 300 FT

59 237

71709  
 FILED AND RECORDED AT THE OFFICE OF  
 WELLS CARGO, INC.  
 MARCH 19, 1984  
 PLAT 59 237  
 COUNTY CLERK  
 COUNTY, NEVADA  
 YURINO SETZER  
 COUNTY CLERK  
 7700 Clark House Highway

WELLS CARGO GROUP  
 OF LOBE CLAIMS  
 VIOLA MINING DIST., LINCOLN CO.  
 NEVADA

WELLS CARGO INC.  
 PO Box 10057  
 LAS VEGAS, NEV  
 89114