

SURVEYOR'S CERTIFICATE

Philip C. Hulse states that he is a Registered Land Surveyor and Lincoln County Surveyor in the state of Nevada, that this Parcel Map consisting of one sheet accurately and completely delineates a survey made under his direct supervision and completed on Dec. 14th 1984. That it has been prepared at the instance of Lynn P. & Phyllis Lull owners. All monuments are of the character and occupy the positions shown, and are sufficient to enable the survey to be retraced. That this survey conforms with the definitions and provisions of the Nevada Revised Statutes 278.471 to 278.475 inclusive.

Philip C. Hulse
Registered Land Surveyor
Nevada No. 3644

OWNER'S CERTIFICATE

I (We) Lynn P. & Phyllis Lull do hereby certify that I (we/am/are) the owner(s) of the land shown hereon that I (we) consent to the preparation and recording of this Parcel Map showing the land plotted into parcels and that it conforms to the provisions on Nevada Revised Statutes 278.471 to 278.475 inclusive.

Lynn P. Lull
Phyllis Lull
OWNER(S)

ACKNOWLEDGEMENT

STATE OF NEVADA
COUNTY OF LINCOLN ss

On this 16th day of December, 1982, Philip C. Hulse appeared before me, a Notary Public, and he acknowledged to me he executed the above instrument.

Judy A. Etchart
Notary Public

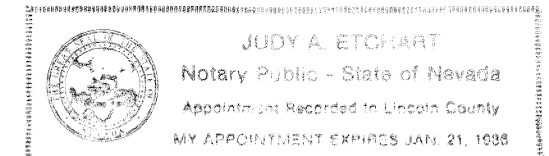

My appointment expires June 21, 1986

APPROVALS

Approved this 6th day of February 1984 By the Lincoln County Commissioners as a Parcel Map.

Chairman

Attest: Clerk

Deputy

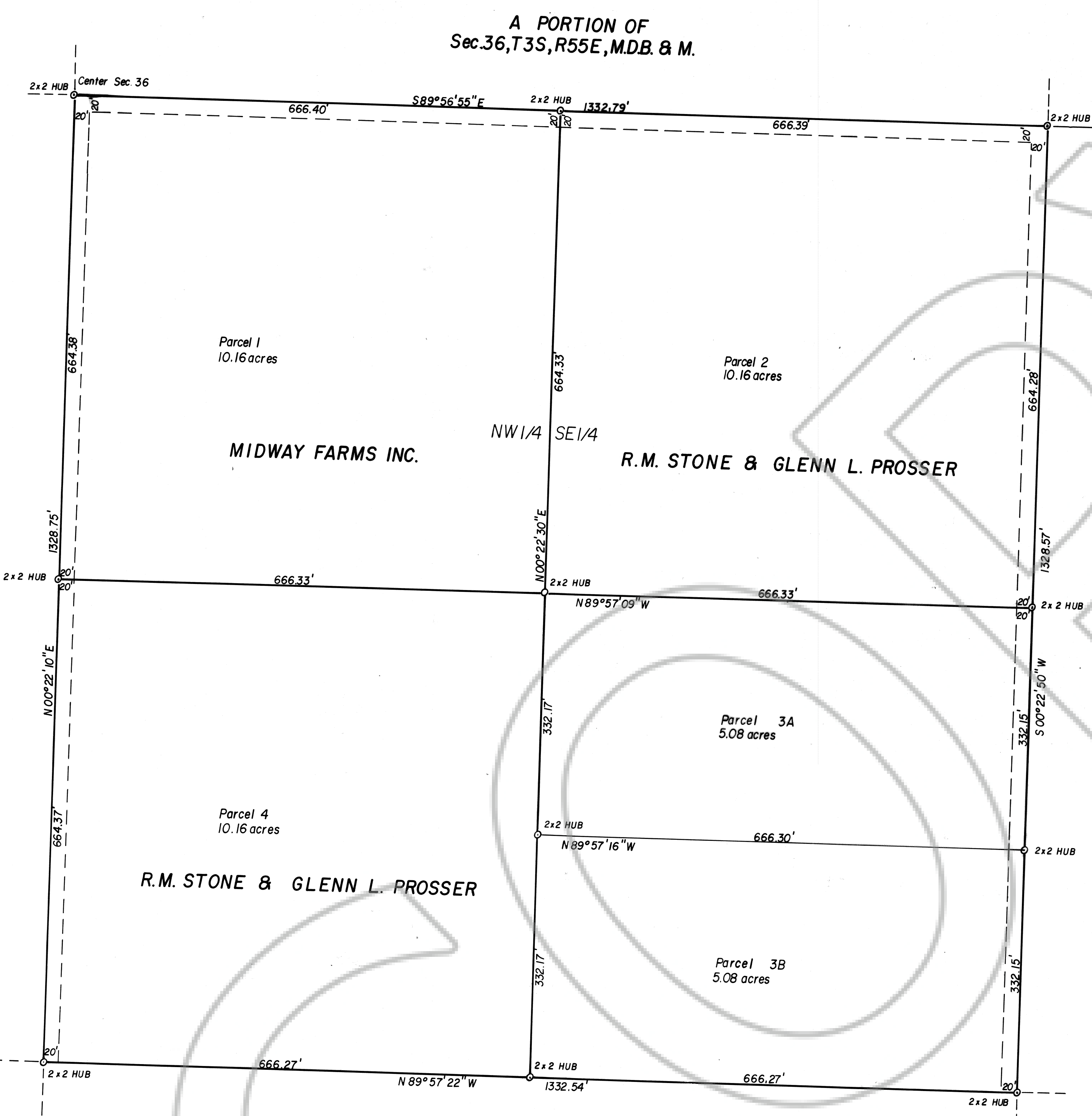
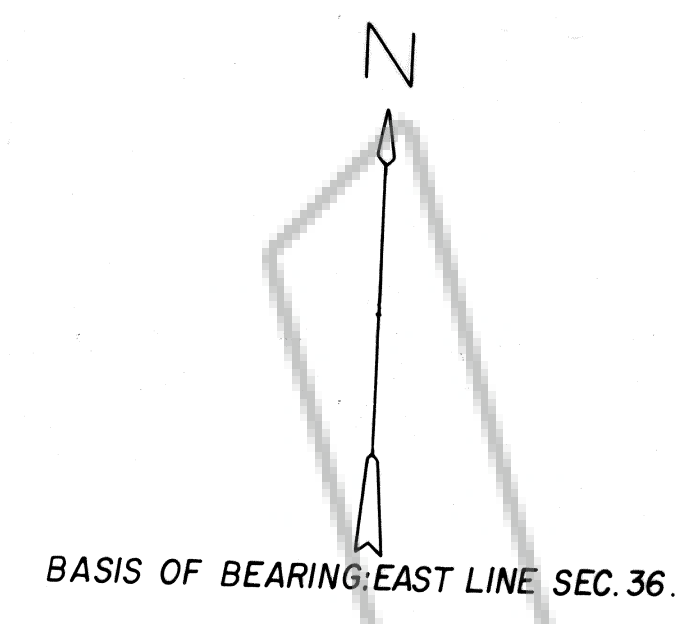

STATE OF NEVADA
COUNTY OF CLARK
ON this 13th day of January 1984
Personally Appeared before me, a Notary Public,
Lynn P. Lull
and
Phyllis Lull
Who acknowledged that they executed the above instrument
Signature A. R. LaBarge
A. R. LaBarge Notary Public

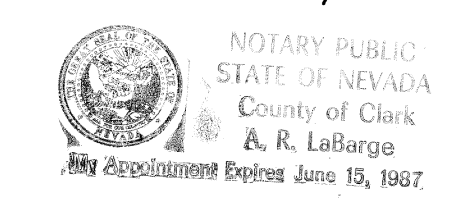

APPROVALS

This is to certify that the Director of Zoning and Comprehensive Planning, Lincoln County, Nev., on this 2nd day of Feb., 1984, did approve for purposes of land division and accept in behalf of the public this map and any parcels of land offered for dedication for public use in conformity with the terms of the offer of dedication per N.R.S. 278.010 thru 278.630.

Director

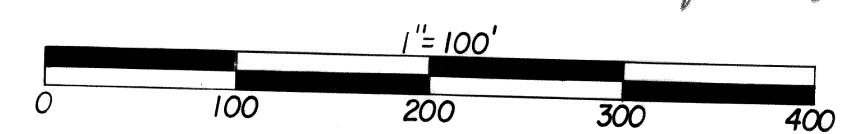

PARCEL MAP
OF
THE SE 1/4 NW 1/4 SE 1/4 OF
SEC. 36, T3S, R55E, M.D.B. & M.
LINCOLN COUNTY, NEVADA.
FOR
LYNN P. & PHYLLIS LULL.

