

Frank C. Hulse states that he is a Registered Land Surveyor and Lincoln County Surveyor in the State of Nevada, that this Parcel Map consisting of one sheet accurately & completely delineates a survey made under his direct supervision and completed on July 26th 1983. That it has been prepared at the instance of Lincoln Co. Housing Authority. All monuments are of the character and occupy the positions shown, and are sufficient to enable the survey to be retraced. That this survey conforms with the definitions and provisions of the Nevada Revised Statutes 278.461 to 278.469 inclusive.

Frank C. Hulse  
Registered Land Surveyor  
Nevada No. 64980, 64981  
1/2/84

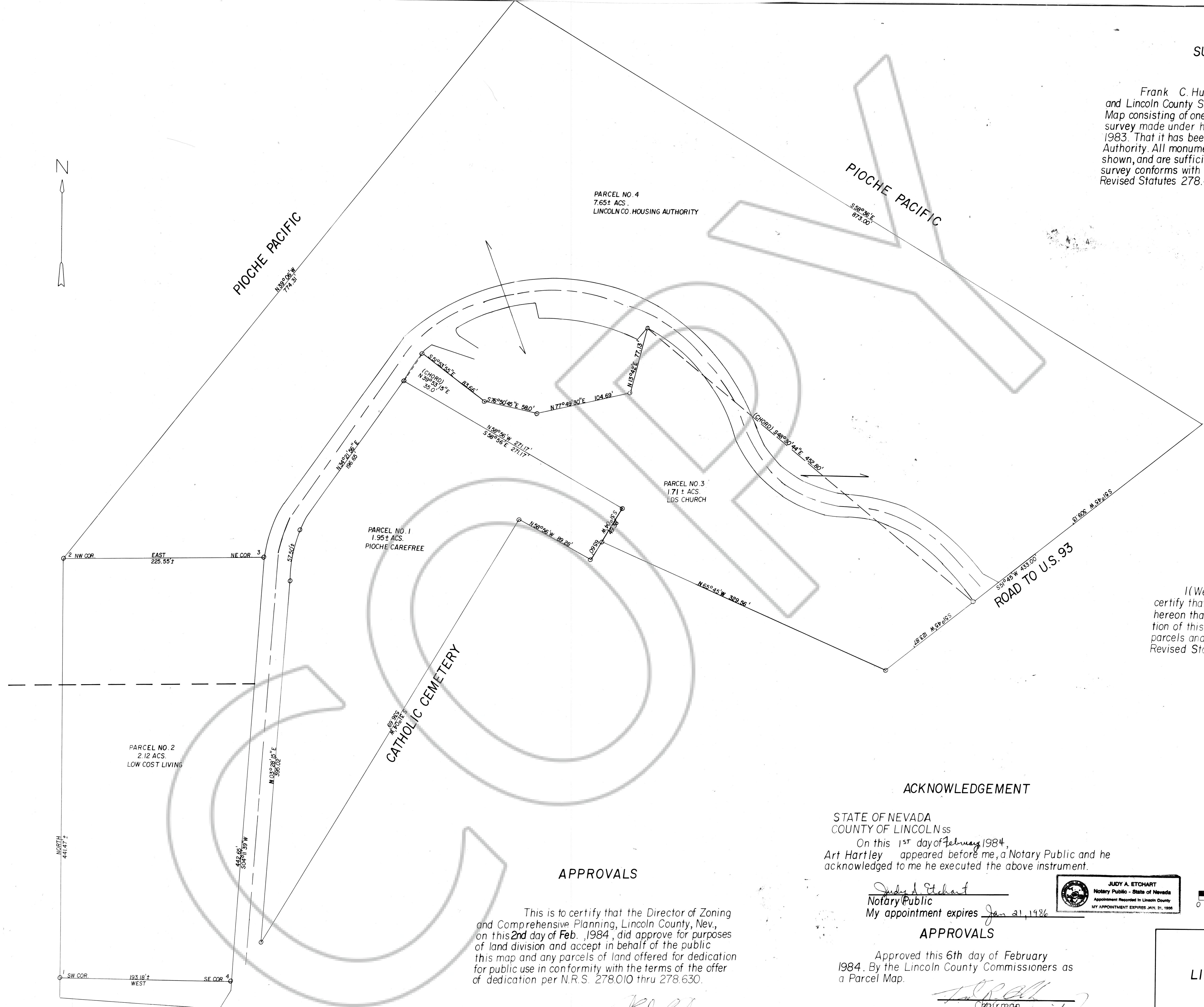

OWNER'S CERTIFICATE

I (We), Art Hartley do hereby certify that I (we)(am)(are) the owner(s) of the land shown hereon that I (we) consent to the preparation and recordation of this Parcel Map showing the land platted into parcels and that it conforms to the provisions on Nevada Revised Statutes 278.461 to 278.469 inclusive.

Art Hartley  
Chairman

ACKNOWLEDGEMENT

STATE OF NEVADA  
COUNTY OF LINCOLN ss  
On this 1<sup>st</sup> day of February 1984,  
Art Hartley appeared before me, a Notary Public and he acknowledged to me he executed the above instrument.

Judy A. Etchart  
Notary Public  
My appointment expires Jan 21, 1986

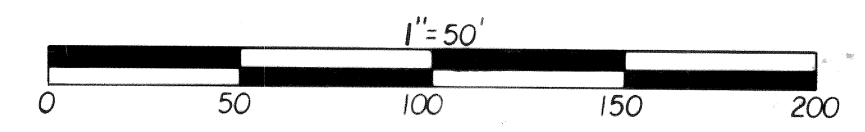
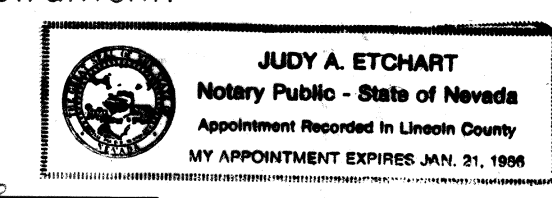

APPROVALS

This is to certify that the Director of Zoning and Comprehensive Planning, Lincoln County, Nev., on this 2<sup>nd</sup> day of Feb. 1984, did approve for purposes of land division and accept in behalf of the public this map and any parcels of land offered for dedication for public use in conformity with the terms of the offer of dedication per N.R.S. 278.010 thru 278.630.

David L. Foster  
Director

APPROVALS

Approved this 6th day of February 1984. By the Lincoln County Commissioners as a Parcel Map.

Attest: Ann Wilson  
Clerk

AMENDED PARCEL MAP  
OF  
LINCOLN CO. HOUSING AUTHORITY  
FOR  
THE LDS CHURCH

29513  
RECORDED BY REQUEST ON  
HULSE ENVR, Inc.  
FEB. 6. 1984  
PART-A  
224  
Jessie Hefner