

### SURVEYOR'S STATEMENT

Philip C. Hulse states he is a Registered Land Surveyor in the State of Nevada, and the Lincoln County Surveyor; that this map has been prepared at the instance of the Lincoln County Commissioners; that it truly & accurately shows the existing facilities within a portion of the NW 1/4 SW 1/4 of Section 14 and the SW 1/4 NW 1/4 of Section 14, T1N, R67E, M.D.B. & M. Said Survey was completed April 22, 1983.

*Philip C. Hulse*  
 Philip C. Hulse RLS 3644  
 No. 3644

### APPROVALS

Approved this 20 day of May, 1983. By the Lincoln County Commissioners as a Record of Survey Map.

*W. C. ...*  
 Chairman  
 Attest: *Ernest F. ...*  
 Clerk

### ACKNOWLEDGEMENT

STATE OF NEVADA  
 COUNTY OF LINCOLN ss:  
 On this 5th day of May, 1983.  
 Philip C. Hulse appeared before me, a Notary Public, and he acknowledged to me he executed the above instrument.

*Judy A. Etchart*  
 NOTARY PUBLIC  
 My appointment expires Jan 21, 1986

JUDY A. ETCHART  
 Notary Public - State of Nevada  
 Appointment Expires - Lincoln County  
 My Appointment Expires - Jan 21, 1985

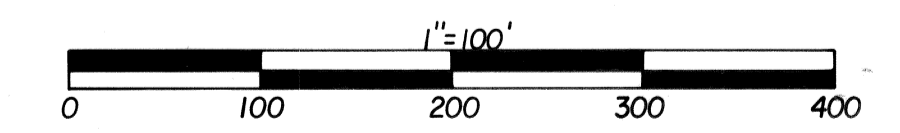

No. 77802-A  
 FILED AND RECORDED AT REQUEST OF  
 Lincoln Co. Commissioners  
 May 20, 1983  
 AT 3:02 MINUTES PAST 3 O'CLOCK  
 P.M. IN BOOK Plot A OF OFFICIAL  
 RECORDS, PAGE 204 LINCOLN  
 COUNTY, NEVADA.  
 YURIKO SETZER  
 County Recorder  
*Cliff ...*

RECORD OF SURVEY MAP  
 PROPOSED BY THE LINCOLN CO. COMMISSIONERS, SHOWING EXISTING FACILITIES WITHIN THE SW 1/4 & NW 1/4 OF SECTION 14, T1N, R67E, M.D.B. & M.



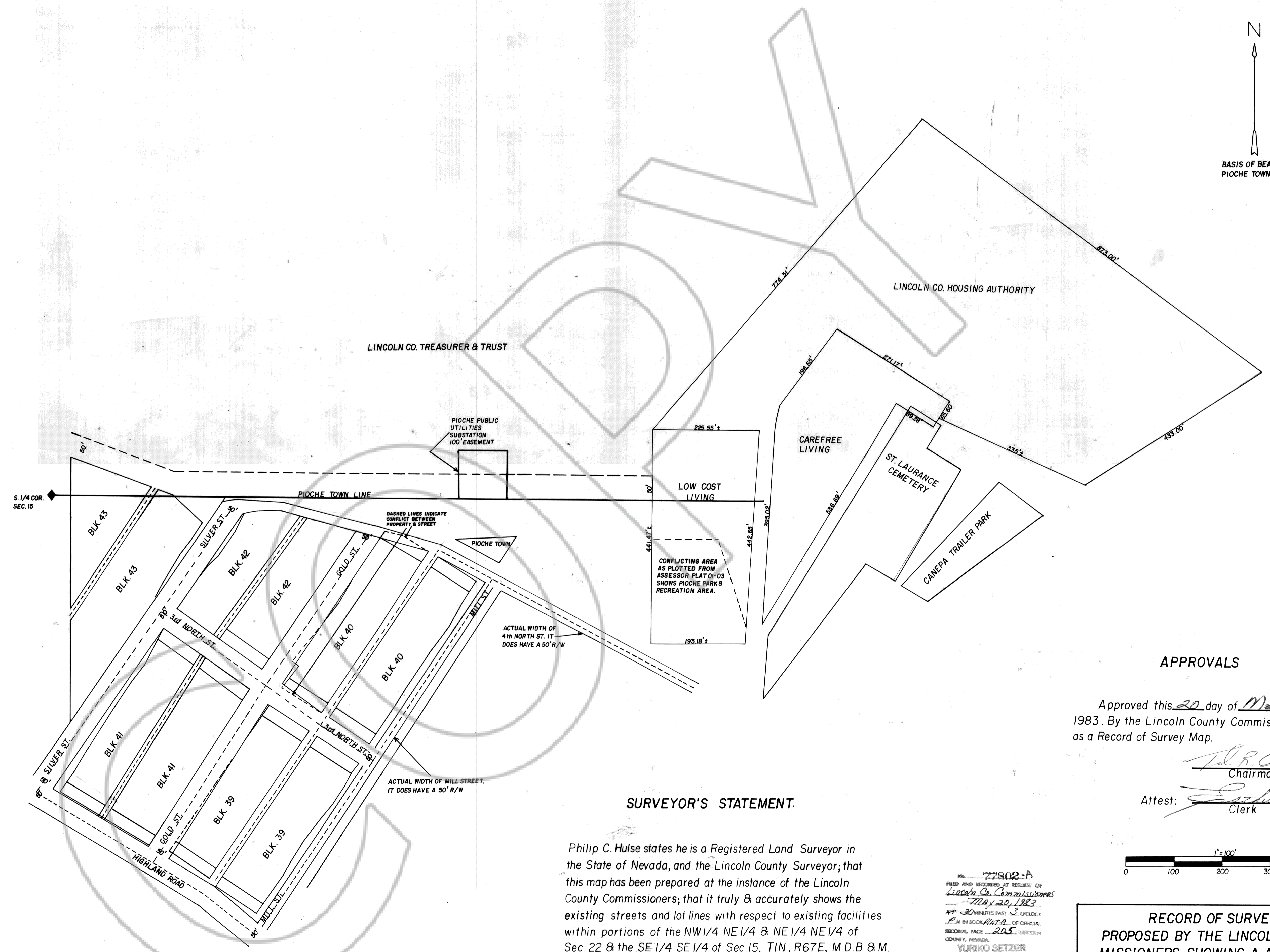
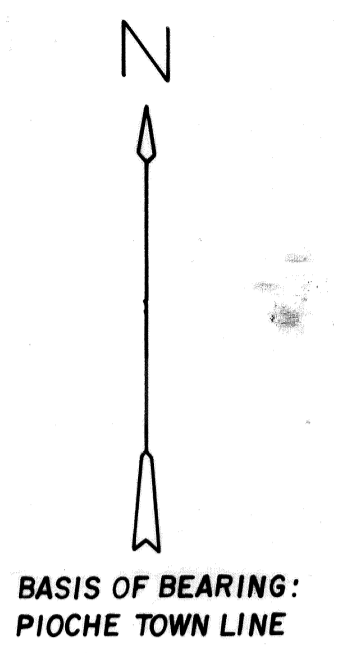

LINCOLN CO. TREASURER & TRUST

LINCOLN CO. HOUSING AUTHORITY

PIOCHE PUBLIC UTILITIES SUBSTATION 100' EASEMENT

S. 1/4 COR. SEC. 15

PIOCHE TOWN LINE

DASHED LINES INDICATE CONFLICT BETWEEN PROPERTY & STREET

PIOCHE TOWN

LOW COST LIVING

CAREFREE LIVING

ST. LAURANCE CEMETERY

CANEPA TRAILER PARK

CONFLICTING AREA AS PLOTTED FROM ASSESSOR PLAT 01-03 SHOWS PIOCHE PARK & RECREATION AREA.

ACTUAL WIDTH OF 4th NORTH ST. IT DOES HAVE A 50' R/W

ACTUAL WIDTH OF MILL STREET. IT DOES HAVE A 50' R/W

APPROVALS

Approved this 20 day of May 1983. By the Lincoln County Commissioners as a Record of Survey Map.

*[Signature]*  
Chairman

Attest: *[Signature]*  
Clerk

SURVEYOR'S STATEMENT.

Philip C. Hulse states he is a Registered Land Surveyor in the State of Nevada, and the Lincoln County Surveyor; that this map has been prepared at the instance of the Lincoln County Commissioners; that it truly & accurately shows the existing streets and lot lines with respect to existing facilities within portions of the NW 1/4 NE 1/4 & NE 1/4 NE 1/4 of Sec. 22 & the SE 1/4 SE 1/4 of Sec. 15, T1N, R67E, M.D.B. & M.

*[Signature]*  
Philip C. Hulse, RLS 3644



No. 212802-A  
FILED AND RECORDED AT REQUEST OF  
Lincoln Co. Commissioners  
May 20, 1983  
AT 3:00 MINUTES P.M. OF OFFICE  
P.M. BY BOON HATH OF OFFICE  
RECORDS, PAGE 205, LINCOLN  
COUNTY, NEVADA  
YURIKO SETZER  
*[Signature]*

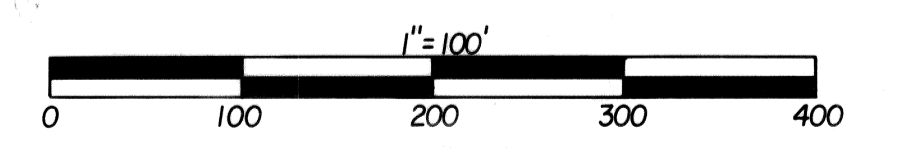

RECORD OF SURVEY MAP  
PROPOSED BY THE LINCOLN CO. COM -  
MISSIONERS, SHOWING A AS BUILD  
SURVEY OF THE PROPERTY ADJACENT  
TO THE NORTH TOWN LINE OF PIOCHE  
IN PORTIONS OF THE NW 1/4 NE 1/4 & NE 1/4  
NE 1/4 OF SEC. 22 & SE 1/4 SE 1/4 OF SEC. 15,  
T 1N, R67E, M.D.B. & M.