

Lincoln County

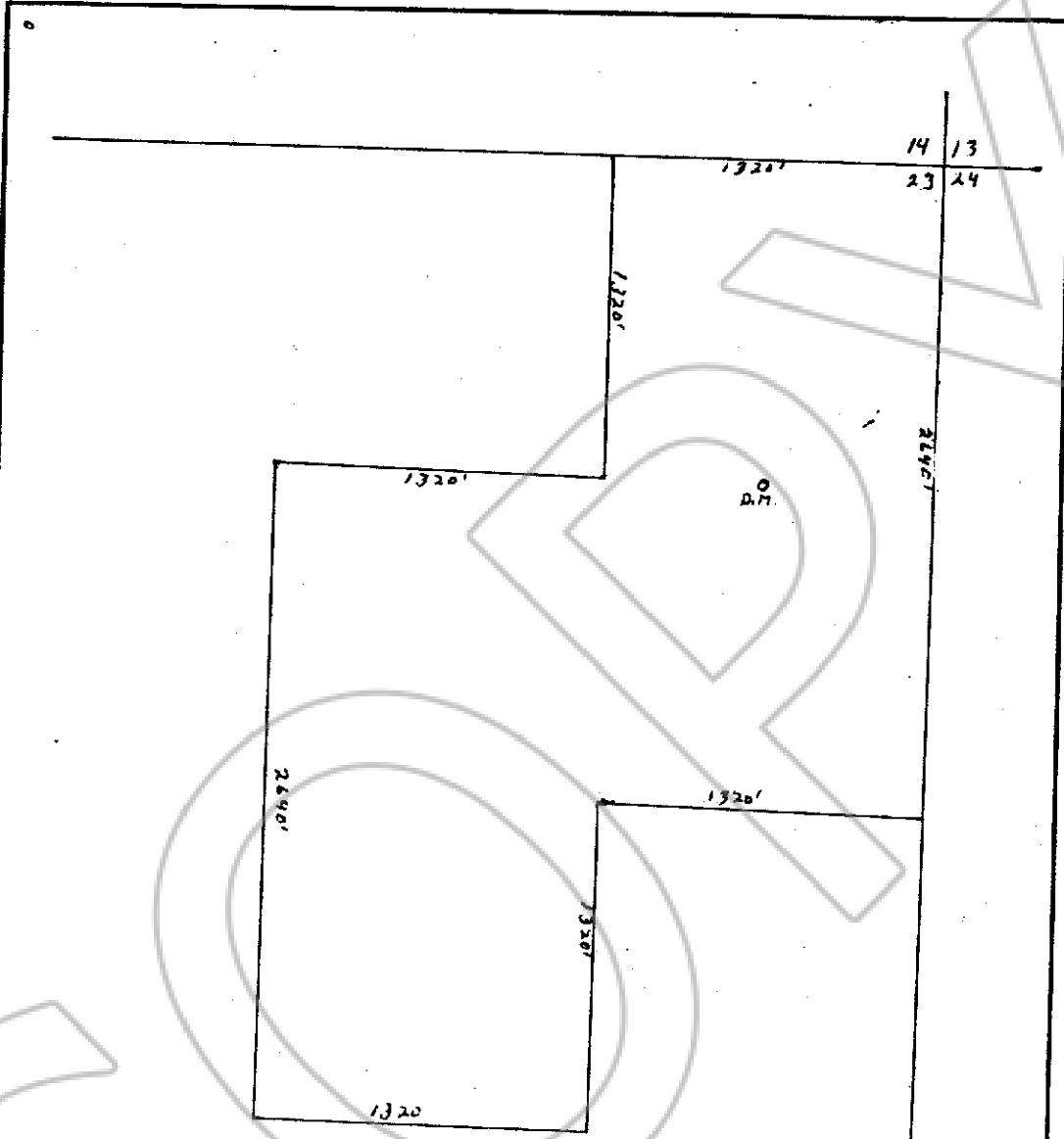

MAP OF THE L & MJ NO. 2B Amended Placer Mining Claim, situate in Section 24, T1N., R67E., MDB&M., and consists of the E $\frac{1}{4}$ NE $\frac{1}{4}$, SW $\frac{1}{4}$ NE $\frac{1}{4}$ and the NW $\frac{1}{4}$ SE $\frac{1}{4}$ of said Section 24, in the Ely Mining District, Lincoln County, Nevada. Located on September 7, 1983 by Lory M. Free, Myrtle Joy Free, Helen Free Vanderbeck, Ronald Vanderbeck, Mary Ann Free Smith, Nickolas Smith, David W. Free and Debra K. Free, all of 1709 N., 580 E., Provo, Utah.

No. 9004
FILED AND RECORDED AT REQUEST OF
Dominick Belingheri
November 30, 1983
AT 40 MINUTES PAST 1 O'CLOCK
P.M. IN BOOK 57 OF OFFICIAL
RECORDS, PAGE 519 LINCOLN
COUNTY, NEVADA.
Yvonne Nelson
COUNTY RECORDER