

**Affidavit or Statement of Annual Assessment Work
(PROOF OF LABOR) 2nd submission**
ON UNPATENTED MINING CLAIM

TO ALL WHOM IT MAY CONCERN:

The undersigned hereby certifies (certify) that ~~we (we)~~ they ~~has~~ (have) expended more than \$300.00 dollars for labor and improvements, as the annual assessment work for the year ending September 1, 19 84 on the (list claim names here)

- Charity Lode, NMC 91685, Loc. Aug. 31, 1979, Bk 31, page 700
- Penn Placer No. I, NMC 142858, Loc. Mar. 1, 1980, Bk. 36, page 138
- Penn Placer No. II, NMC 142859, Loc. Mar. 1, 1980, Bk. 36, page 139

lode (placer) mining claim(s) in Section 15 & 22, Township 6 S., Range 67 E., in the Pennsylvania Mining District, in Lincoln County, Nevada, owned by Westward Energy & Resources, Inc., Houston, Texas for the purpose of holding said claim(s).

The claim map showing said claim(s) is filed as Document No. Herewith Attached in the See Bk. 39, page 436 Lincoln County records.

Said labor was performed or improvements made by (name and address) Westward Energy and Resources, Inc. and Richard E. Mieritz, Mining Consultant, Phoenix, Arizona.

between the dates of September 3 and 4 and October 3, 1983 and ~~continued~~ continued from August 30 and 31, 1983, the work consisted of geologic study and research, preparation of Maps and preparation of a GEOLOGIC and EXPLORATION REPORT to guide future exploration of the claims. Report covered all three claims. The total work includes Assessment work for the year 1982-83 and year 1983-84.

NOTE: An exact original of this document was mailed to the Recorder on Nov. 16th, but was not recorded by the Lincoln County Recorder while the Aff. of Labor for year 1982-83 was recorded in Bk. 57, page 431. Both submitted at same time.
(Describe work done, and claim or part of claim affected)

Dated this Twenty fifth day of November, 1983

Send Recorded Documents to

Richard E. Mieritz
2940 N. Casa Tomas
Phoenix, Arizona, 85016

Richard E. Mieritz
Richard E. Mieritz
(Name of subscriber)
Agent for Westward Energy & Resources
6009 Richmond Ave. Suite 102
Houston, Texas, 77057

Robin E. Snuffer
(Witness)
My Commission Expires August 25, 1985

Subscribed and sworn to before me this

25th day of Nov, 1983

Note 1: This Affidavit or Statement of Annual Assessment work must be filed within 60 days after the performance of labor or making of improvements.

Note 2: "Each locator shall file two copies of a map prepared in accordance with NRS 517.030 with the county recorder in which the claim is located not later than September 1, 1972." NRS 517.230, Subsection 3.

RECORDER'S STAMP

78994

No. 78994
FILED AND RECORDED AT REQUEST OF
R. E. Mieritz
November 28, 1983

AT 1 MINUTES PAST 1 O'CLOCK
P. M. IN BOOK 57 OF OFFICIAL
RECORDS, PAGE 508 LINCOLN
COUNTY, NEVADA.

Charles J. [Signature]
COUNTY RECORDER

Lincoln County

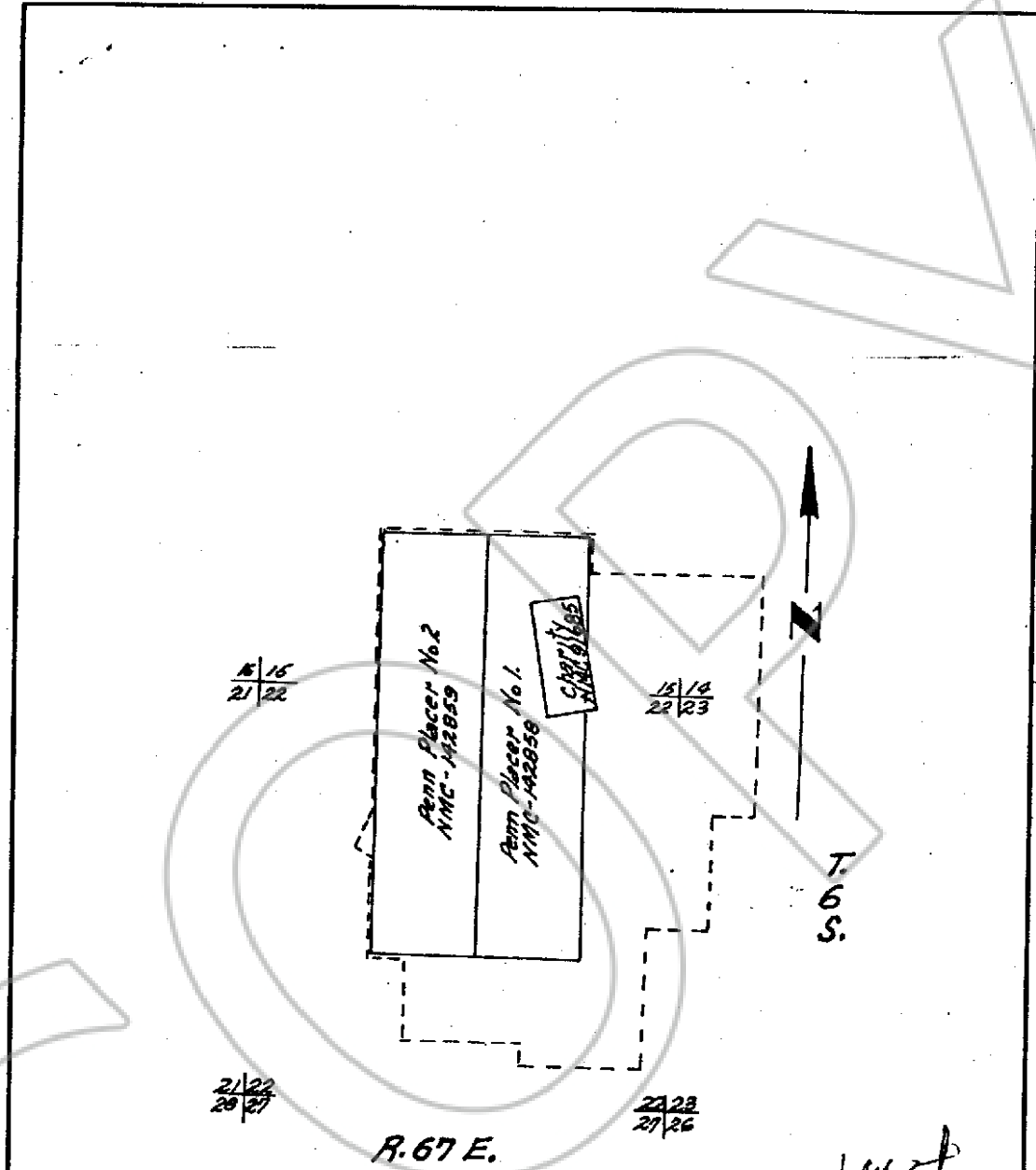

NOTE

In January, 1983, Westward Energy & Resources relinquished title to all claims within the dashed outline, retaining title ONLY to claims Penn Placer Nos. 1 & 2 and the Charity.

Claims thus released included but not limited to the Jumbo, Owl No. 1 Sure Shot and the Alta group. These claims were released to Pine Tree Exploration Co., Utah, and Tom Johnston, Eureka, Nevada.

See Map in Book 39, page 436 in Book of Records, Lincoln County Recorders Office, Pioche, Nev.



CLAIM MAP
 WESTWARD ENERGY & RESOURCES, IN
 Pennsylvania Mining District
 Lincoln County, Nevada
 SCALE: 1" = 1500'
 Aug. 1983 REMierit:
 BOOK 57 PAGE 509