

SEC. 14, T. 4S, R. 60E. M.D.B. & M.

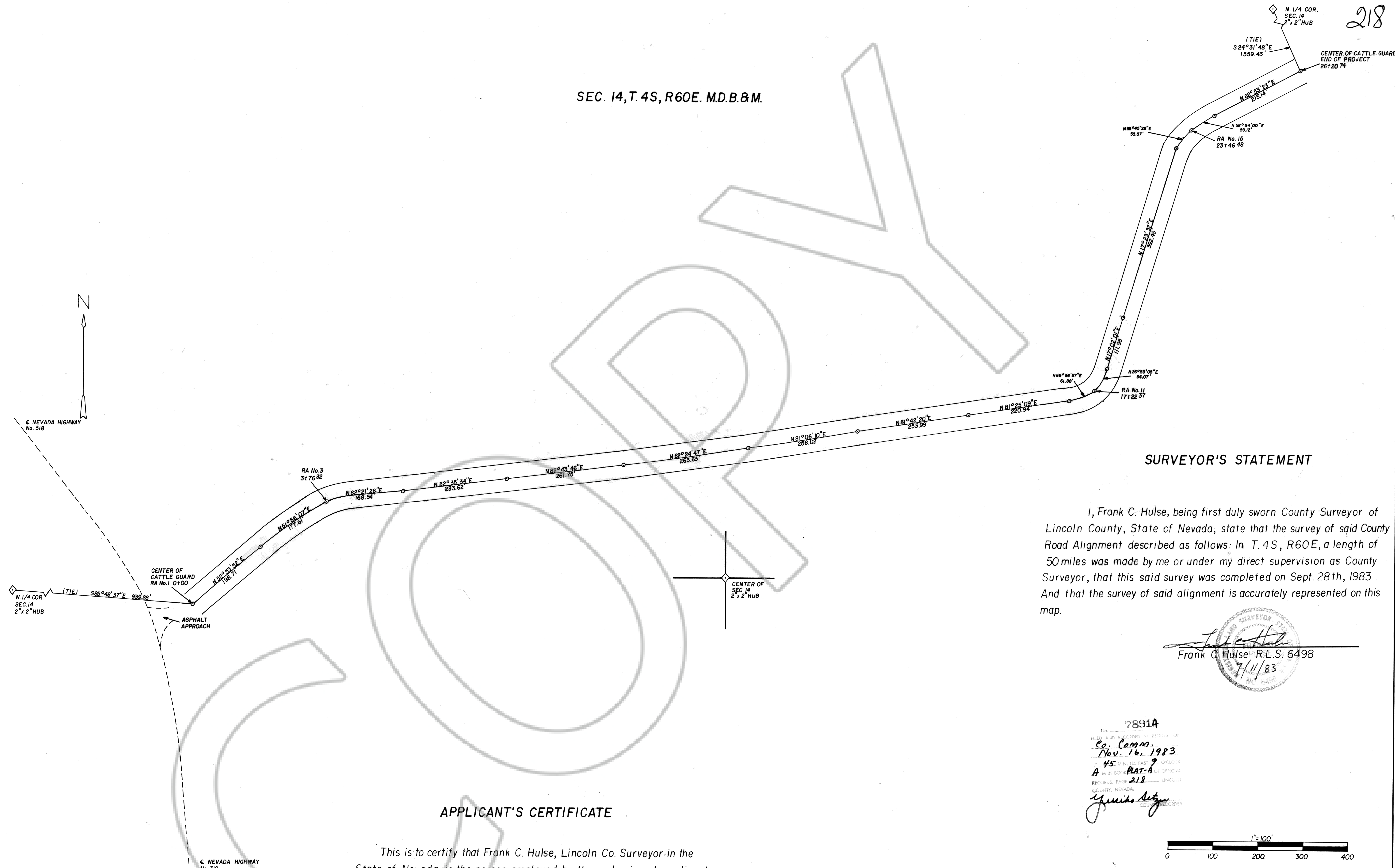

SURVEYOR'S STATEMENT

I, Frank C. Hulse, being first duly sworn County Surveyor of Lincoln County, State of Nevada; state that the survey of said County Road Alignment described as follows: In T. 4S, R. 60E, a length of .50 miles was made by me or under my direct supervision as County Surveyor, that this said survey was completed on Sept. 28th, 1983. And that the survey of said alignment is accurately represented on this map.

Frank C. Hulse
 Frank C. Hulse, R.L.S. 6498
 7/11/83

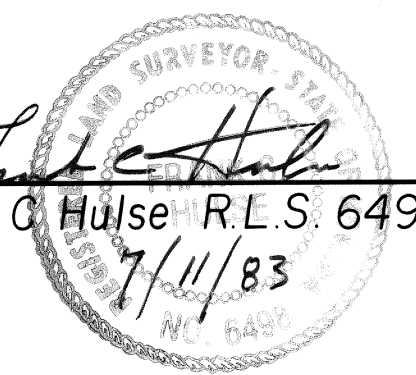

78914
 FILED AND RECORDED AT REQUEST OF
 Co. Comm.
 Nov. 16, 1983
 45 MINUTES PASSED
 A. M. IN BOOK PLAT-A OF OFFICIAL
 RECORDS, PAGE 218 LINCOLN
 COUNTY, NEVADA.
Judith A. Etchart
 COUNTY RECORDER

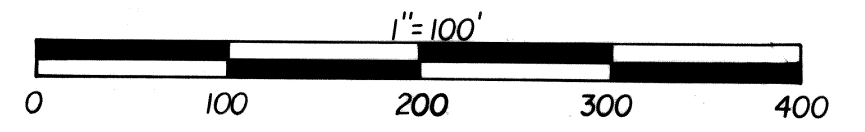

APPLICANT'S CERTIFICATE

This is to certify that Frank C. Hulse, Lincoln Co. Surveyor in the State of Nevada, is the person employed by the undersigned applicant at the instance of the Lincoln Co. Commission & Jay and Marjorie Wright for the purpose of acquiring a right-of-way to re-align the County Road traversing Jay & Marjorie Wright's property as shown hereon.

J. R. ...
 Commission Chairman

Jay Wright
 Jay Wright

Marjorie Wright
 Marjorie Wright

ACKNOWLEDGEMENT

Subscribed and sworn to before me this 15th day of Nov. 1983. Notary Public in and for Lincoln Co. Nev.

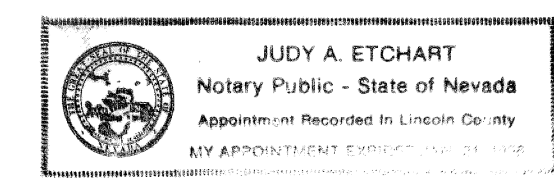

Judy A. Etchart

MAP SHOWING RE-ALIGNMENT OF THE COUNTY ROAD CROSSING JAY & MARJORIE WRIGHT'S PROPERTY IN T. 4S, R. 60E, M.D.B. & M.