

A POR. OF THE NW 1/4 SE 1/4 OF SEC. 35, T. 2N, R. 69E, M.D.B. & M.

SURVEYOR'S STATEMENT

Philip C. Hulse states that he is a Registered Land Surveyor in the State of Nevada, that this Record of Survey has been prepared at the instance of the undersigned owners, for the purpose of dedicating the easement shown hereon; That said survey was completed on June 23rd, 1983, and contains 0.8 Acs. ±

Philip C. Hulse
No. 3644

OWNER'S CERTIFICATE

We the undersigned dedicate and accept the easement as shown hereon, for the purpose of Ingress and Egress to the property known as the Hammond Estate.

William B. Hammond, John P. Hammond, Larry R. Wilkinson, Sara Ann Wilkinson, William L. McCrosky, Holly McCrosky, Max McCrosky, Shirley McCrosky, Robert McCrosky, Linda McCrosky

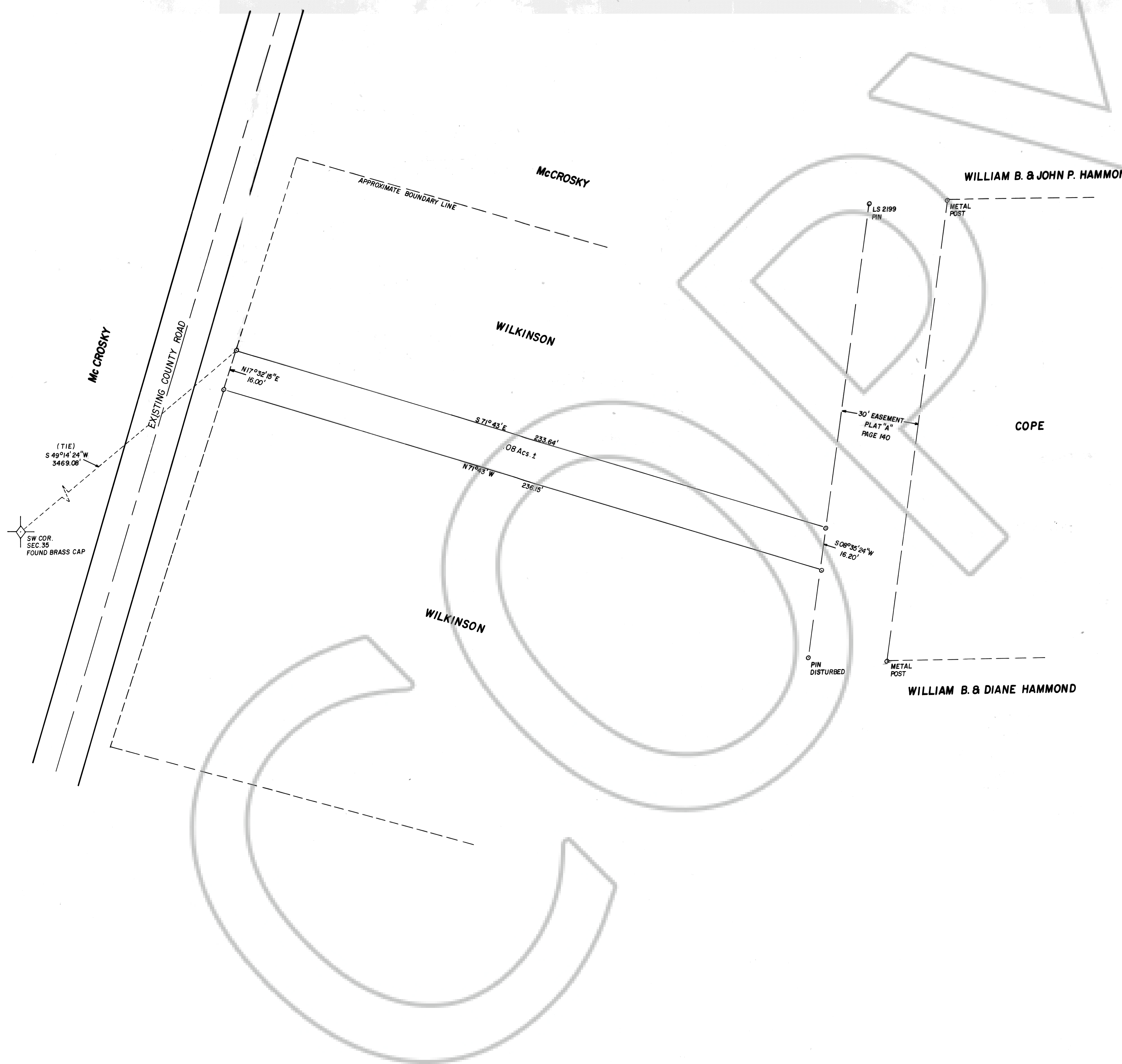
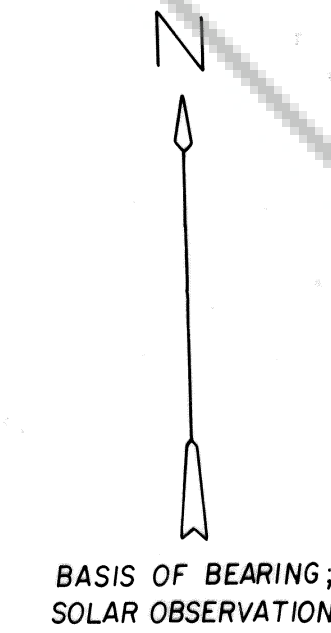

ACKNOWLEDGEMENT

Subscribed and sworn to before me this 9th day of Nov., 1983. Notary Public in and for Lincoln County, Nevada.

Judy A. Etchart
Notary Public - State of Nevada

7888B
HULSE ENGR.
Nov. 9, 1983
25 MINUTES P.M.
PLATE OF OFFICIAL RECORDS PAGE 217
LINCOLN COUNTY, NEVADA

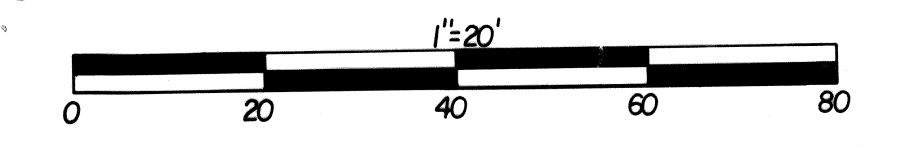

RECORD OF SURVEY MAP SHOWING THE DEDICATED EASEMENT INTO THE PROPERTY KNOWN AS THE HAMMOND ESTATE. PREPARED AT THE INSTANCE OF WILLIAM B. & JOHN P. HAMMOND.