

SURVEYOR'S CERTIFICATE

PHILIP C. HULSE states that he is a Registered Land Surveyor and Lincoln County Surveyor in the State of Nevada, that this Parcel Map consisting of one sheet accurately and completely delineates a survey made under his direct supervision and completed on February 23rd, 1983. That it has been prepared at the instance of Elgie & Dorothy Thompson owners. All monuments are of the character and occupy the positions shown, and are sufficient to enable the survey to be retraced. That this survey conforms with the definitions and provisions of the Nevada Revised Statutes 278.471 to 278.4725 inclusive.

Philip C. Hulse
Philip C. Hulse 1/2/83
Registered Land Surveyor
Nevada No. 3644

OWNER'S CERTIFICATE

I (We) Elgie & Dorothy Thompson do hereby certify that (we)(am)(are) the owner(s) of the land shown hereon that I (we) consent to the preparation and recordation of this Parcel Map showing the land plotted into parcels and that it conforms to the provisions on Nevada Revised Statutes 278.471 to 278.4725 inclusive.

Elgie & Dorothy Thompson
Owner(s)

APPROVALS

Approved this 20 day of October, 1983 By the LINCOLN COUNTY COMMISSIONERS as a Parcel Map.

Roll
Chairman
Edith L. ...
Clerk

3684
FILED AND RECORDED AT REQUEST OF
HULSE ENGR.
Nov. 7, 1983
AT 15 MINUTES P.M. OF OFFICE
A.M. IN BOOK PLAT-A
RECORDS, PAGE 216 LINCOLN
COUNTY, NEVADA
Frank Setzer
COUNTY RECORDER

SW 1/4 OF THE NE 1/4
SEC. 35, T2N, R69E,
M. D. B. & M.

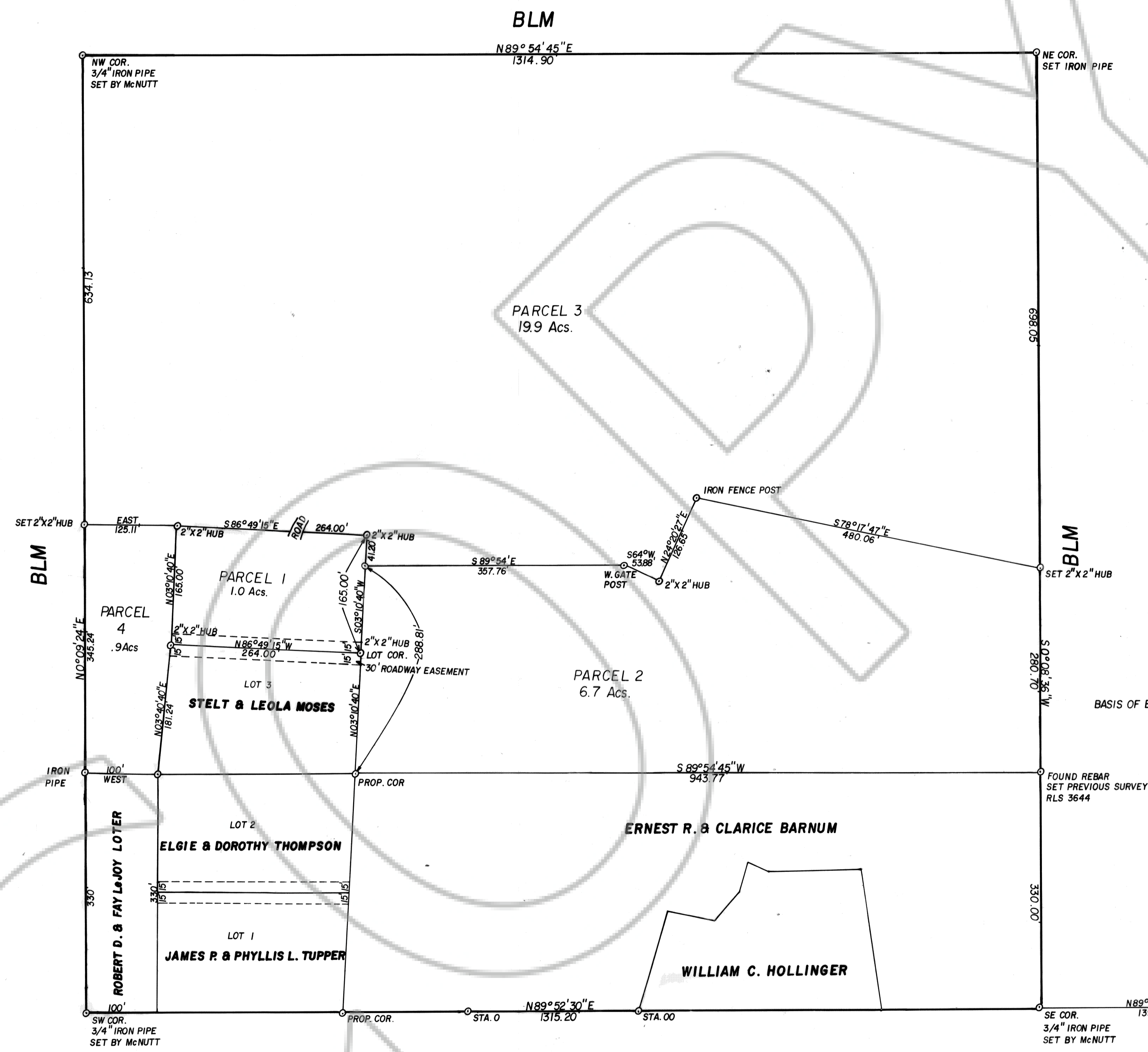

BASIS OF BEARING: SOLAR OBSERVATION

ACKNOWLEDGEMENT

STATE OF NEVADA
COUNTY OF LINCOLN ss:
On this 8th day of March, 1983,
Philip C. Hulse appeared before me, a Notary Public, and he acknowledged to me he executed the above instrument.

Judy A. Etchart
NOTARY PUBLIC
My appointment expires

APPROVALS

This is to certify that the Director of Zoning and Comprehensive Planning, Lincoln County, Nev., on this 7 day of Oct, 1983, did approve for purposes of land division and accept in behalf of the public this map and any parcels of land offered for dedication for public use in conformity with the terms of the offer of dedication per N.R.S. 278.010 thru 278.630.

Carl L. ...
Director

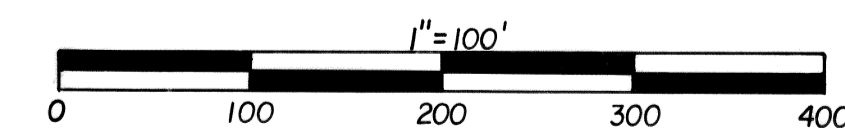

PARCEL MAP
of
**THE SW 1/4 of the NE 1/4, SEC. 35
T2N, R69E, M.D.B. & M. PREPARED
AT THE INSTANCE OF ELGIE &
DOROTHY THOMPSON.**