

Lincoln County

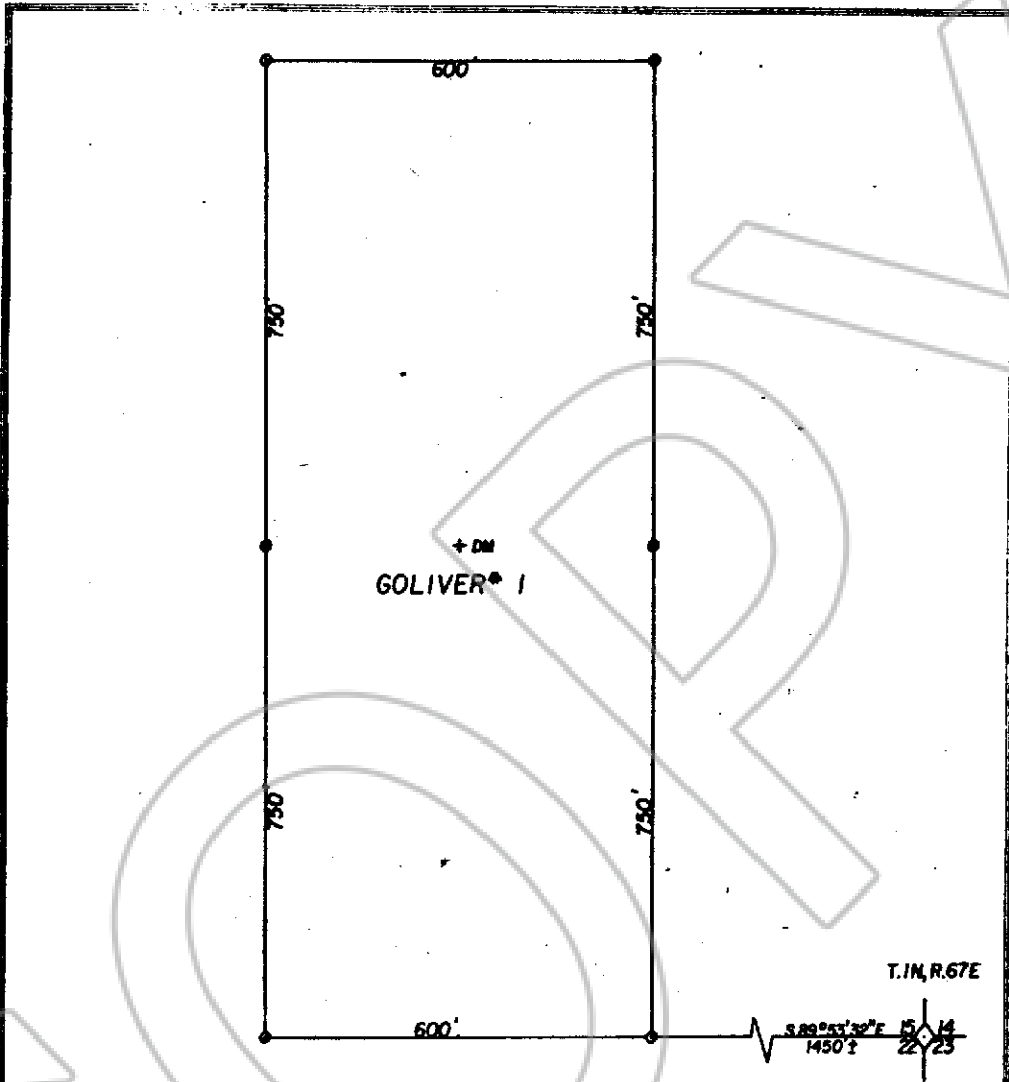

Describe here the position of the Claim Location Monument, if one is used.

Map of the Goliver # 1 Mining Claim Group,
 in Section 15 Township, 1N Range 67E,
 in the Proche Mining District,
 _____ County, Nevada.

Located on the 8th day of Sept, 1983, by

Locator name and address (please print)

Frank C. Hulse Proche NV
Arthur M. Wilkin Proche NV

RECORDER'S STAMP

No. 78764
 FILED AND RECORDED AT REQUEST OF
Frank Hulse
September 27, 1983
 AT 30 MINUTES PAST 11 O'CLOCK
A.M. IN BOOK 57 OF OFFICIAL
 RECORDS, PAGE 111 LINCOLN
 COUNTY, NEVADA.
Yvonne Schwan
 COUNTY RECORDER