

Lincoln County

BY DATE SUBJECT SHEET NO. ... OF ...
 CHRD. BY DATE JOB NO.

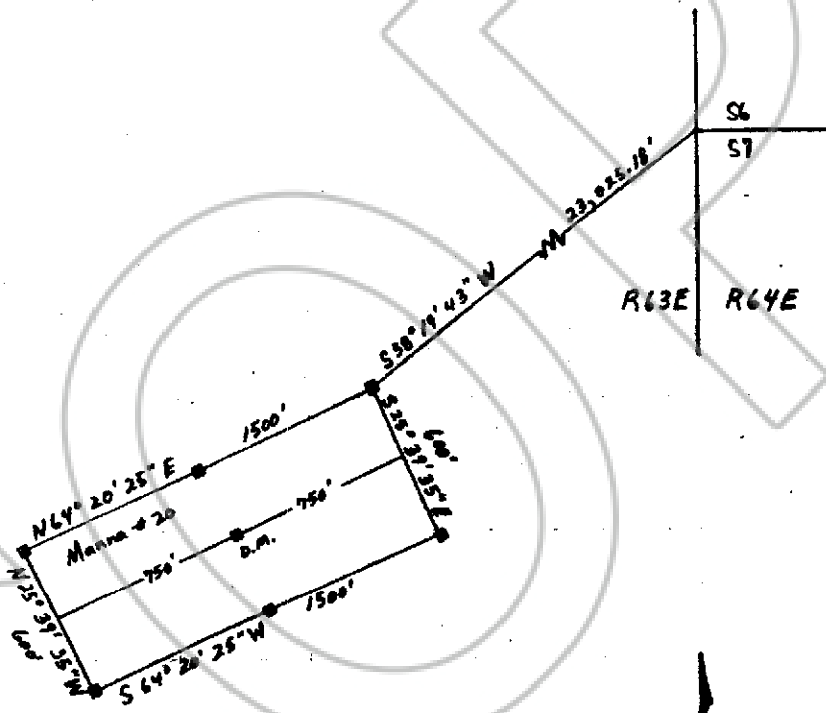

S6
S7
R63E R64E

Scale: 1" = 500'

Map of Manna Lode Claim # 20
 T6S, R63E
 Locator: Norman VANDEVENTER
 Dirk VANDEVENTER
 P.O. Box 1951
 Show Low, Az. 85901
 Date of Location: 9/14/83

No. 78727
 FILED AND RECORDED AT REQUEST OF
 Norman Vandeventer
 September 22, 1983
 AT 15 MINUTES PAST 9 O'CLOCK
 BY RECORDER 57 OF OFFICIAL
 RECORDS, PAGE 71 LINCOLN
 COUNTY, NEVADA
Francis DeJoy
 COUNTY RECORDER
 BOOK 57 PAGE 71