

Lincoln County

BY _____ DATE _____ SUBJECT _____ SHEET NO _____ OF _____
CHKD. BY _____ DATE _____ JOB NO _____

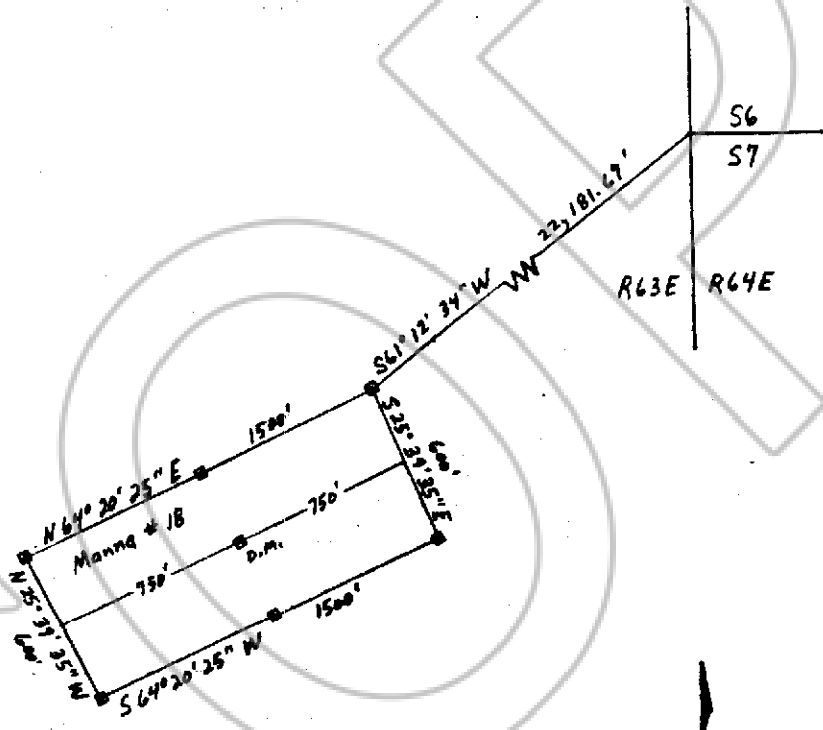

Map of Manna Lode Claim # 18
T6S, R63E

Locator: Norman VANDEVENTER
Dirk VANDEVENTER
P.O. Box 1951
Show Low, Az. 85901

Date of Location: 9/14/83

N
Scale: 1"=500'

No. 78723
FILED AND RECORDED AT REQUEST OF
Norman Vandeventer
September 22, 1983
AT 15 MINUTES PAST 9 O'CLOCK
A.M. IN BOOK 57 OF OFFICIAL
RECORDS, PAGE 67 LINCOLN
COUNTY, NEVADA.

Spencer DeJen
BOOK 57 PAGE 67