

Lincoln County

BY _____ DATE _____ SUBJECT _____ SHEET NO. _____ OF _____
 CHKD. BY _____ DATE _____ JOB NO. _____

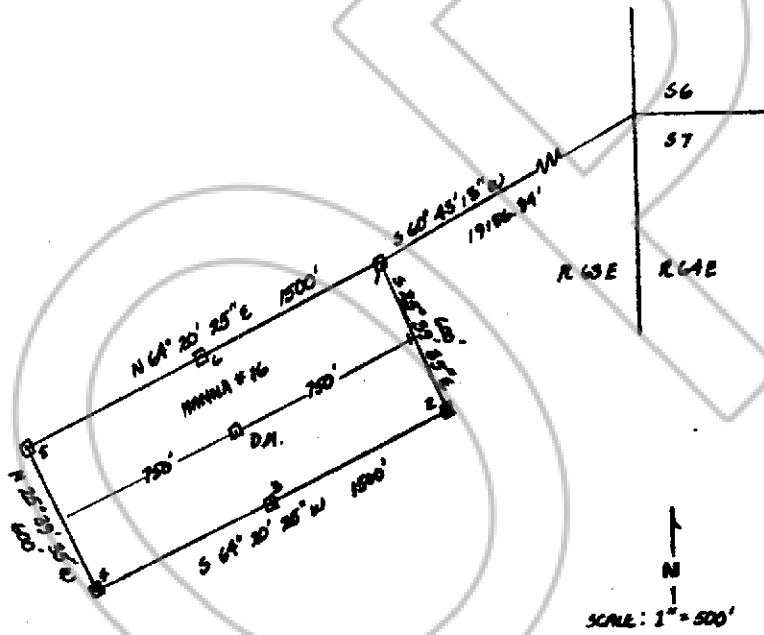

N
 SCALE: 1" = 500'

MAP OF MANNA LODE CLAIM # 16
 T6S R63E

LOCATOR: NORMAN VANDEVENTER
 DIRK VANDEVENTER
 P.O. BOX 1931
 SHOW LOW AZ 85901

DATE OF LOCATION: 9/14/83

No. **78719**
 FILED AND RECORDED AT REQUEST OF
Norman Vandeventer
 September 22, 1983
 AT 15 MINUTES PAST 9 O'CLOCK
 A.M. IN BOOK 57 OF OFFICIAL
 RECORDS, PAGE 63 LINCOLN
 COUNTY, NEVADA.
Special Agent
 BOOK 57 PAGE 63