

Lincoln County

BY _____ DATE _____ SUBJECT _____ SHEET NO. _____ OF _____
CHKD. BY _____ DATE _____ JOB NO. _____

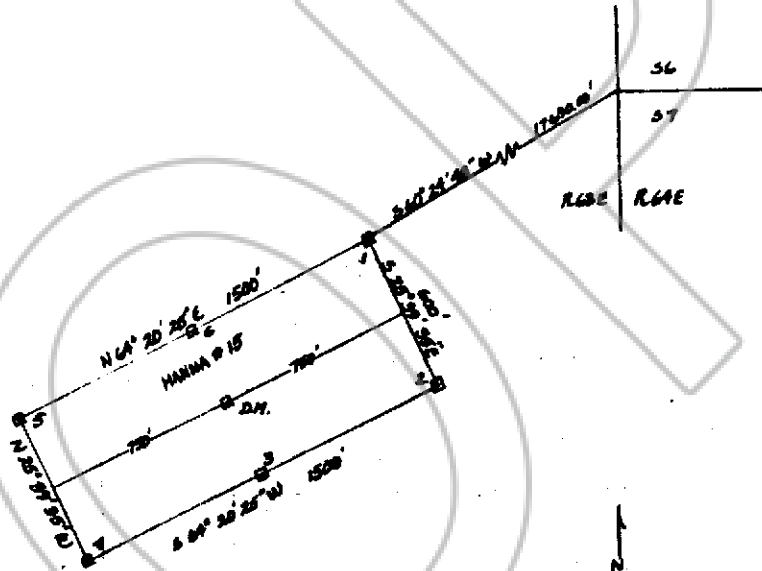

MAP OF MANNA LODE CLAIM # 15
T6S, R63E

LOCATOR: NORMAN VANDEVENTER
DIRK VANDEVENTER
P.O. BOX 1951
SHOW LOW AZ 85901

DATE OF LOCATION: 9/14/83

No. 78717
FILED AND RECORDED AT REQUEST OF
Norman Vandeventer
September 22, 1983
AT 15 MINUTES PAST 9 O'CLOCK
1 M IN BOOK 57 OF OFFICIAL
RECORDS, PAGE 61 LINCOLN
COUNTY, NEVADA

Francis A. [Signature]
COUNTY RECORDER
BOOK 57 PAGE 61