

THE NW 1/4 NE 1/4 OF SEC. 15,
T. 1N, R. 69E, M.D.B. & M.

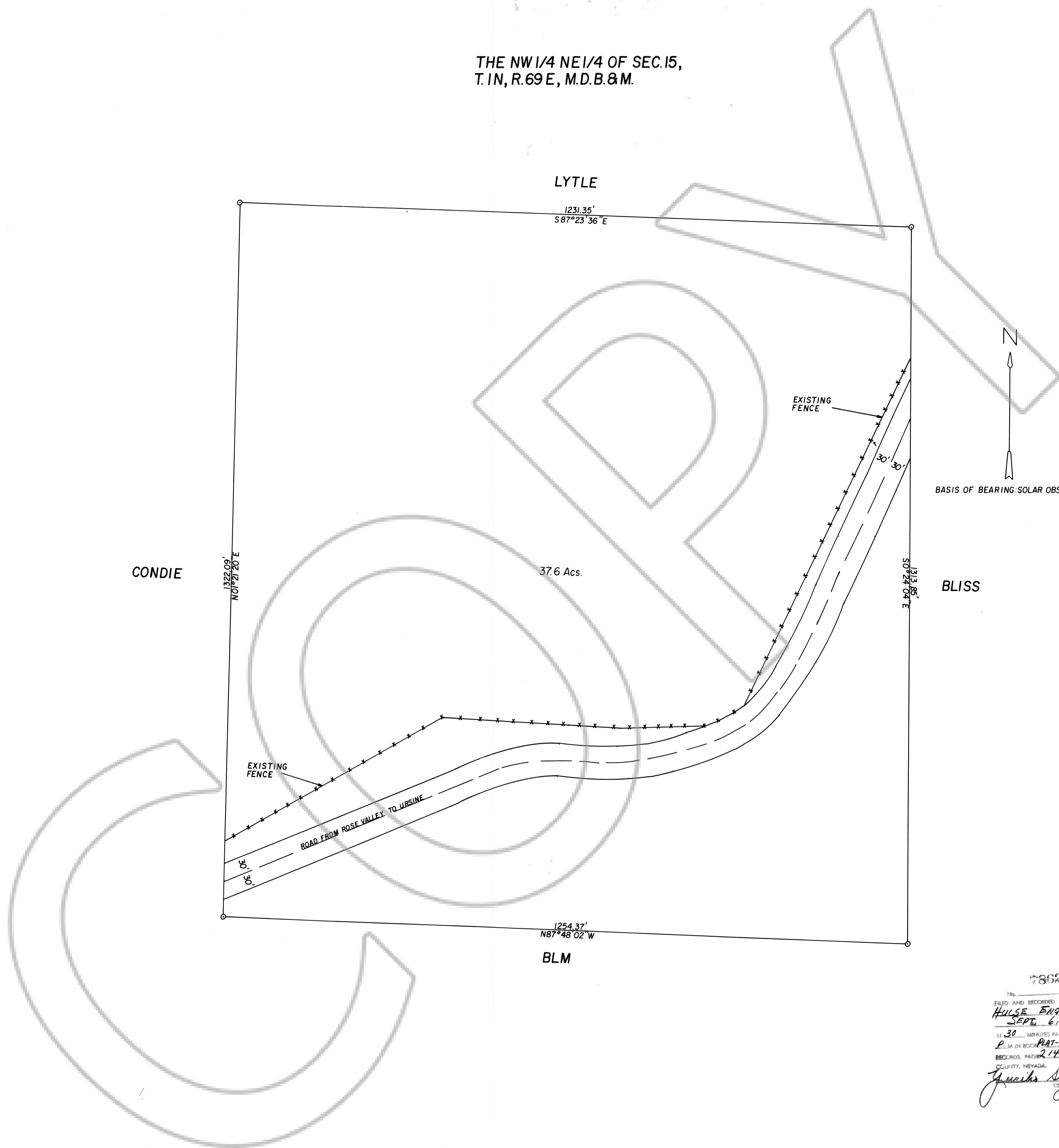

SURVEYOR'S CERTIFICATE

Frank C. Hulse states that he is a Registered Land Surveyor in the State of Nevada, that this Record of Survey Map consisting of one sheet accurately & completely delineates a survey made under his direct supervision and completed on Aug. 16th, 1983. This map was prepared at the instance of Ken Lytle.



OWNER'S CERTIFICATE

We, Ken & Donna Lytle do hereby state that we are the owners of the land shown on this Record of Survey Map and have retained the above Registered Land Surveyor to prepare and record this map.

Ken Lytle

Donna Lytle

 Owner(s)

ACKNOWLEDGEMENT

Subscribed and sworn to before me this 29th day of Aug. 1983, Notary Public in and for Lincoln Co., Nev.

Judy A. Etchart

 JUDY A. ETCHART
 NOTARY PUBLIC - NEVADA
 PRINCIPAL OFFICE IN LINCOLN COUNTY
 My Appointment Expires Jan. 21, 1984

No. 78626
 FILED AND RECORDED AT REQUEST OF
 HULSE ENGR.
 SEPT. 6, 1983
 AT 30 MINUTES PAST 2 O'CLOCK
 P.M. IN ROOM 214 OF OFFICIAL
 RECORDS, PAGE 214, LINCOLN
 COUNTY, NEVADA.
Juanita Sotelo
 COUNTY RECORDER

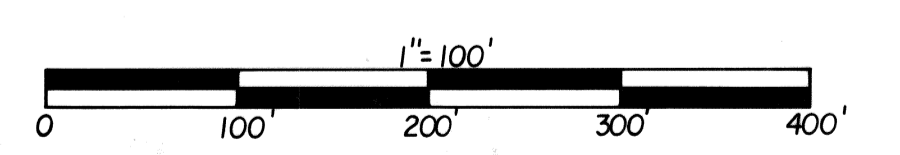

RECORD OF SURVEY MAP, SHOWING THE NW 1/4 NE 1/4 OF SECTION 15, T. 1N, R. 69E, M.D.B. & M. PREPARED AT THE INSTANCE OF KEN LYTLE.