

SURVEYOR'S CERTIFICATE

Philip C. Hulse states that he is a Registered Land Surveyor and Lincoln County Surveyor in the State of Nevada, that this Parcel Map consisting of one sheet accurately & completely delineates a survey made under his direct supervision and completed on July 26th 1983. That it has been prepared at the instance of Lincoln Co. Housing Authority. All monuments are of the character and occupy the positions shown, and are sufficient to enable the survey to be retraced. That this survey conforms with the definitions and provisions of the Nevada Revised Statutes 278.471 to 278.4725 inclusive.

Philip C. Hulse
 Philip C. Hulse
 Registered Land Surveyor
 Nevada No. 30574

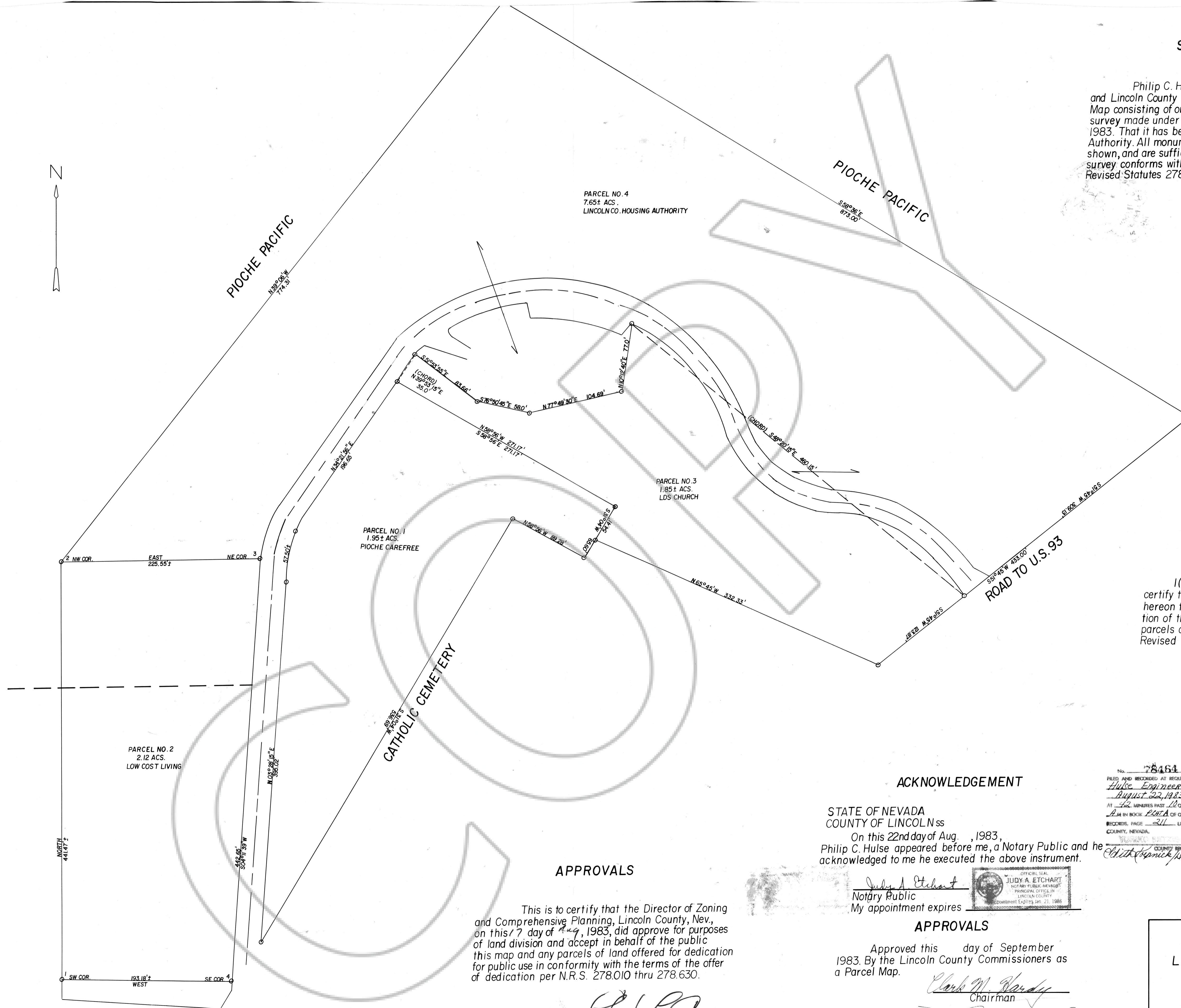
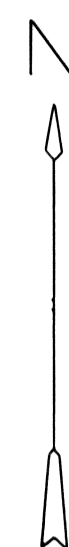

OWNER'S CERTIFICATE

I (We), Art Hartley do hereby certify that I (we)(am)(are) the owner(s) of the land shown hereon that I (we) consent to the preparation and recording of this Parcel Map showing the land platted into parcels and that it conforms to the provisions on Nevada Revised Statutes 278.471 to 278.4725 inclusive.

Art Hartley
 Owner(s)

ACKNOWLEDGEMENT

STATE OF NEVADA
 COUNTY OF LINCOLN ss

On this 22nd day of Aug., 1983,
 Philip C. Hulse appeared before me, a Notary Public and he acknowledged to me he executed the above instrument.

Judy A. Etchart
 Notary Public
 My appointment expires _____

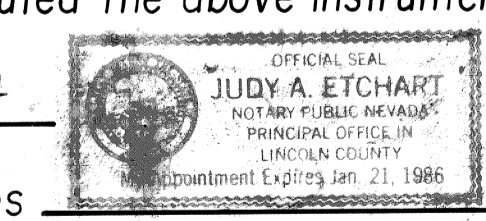

No. 78464
 FILED AND RECORDED AT REQUEST OF
Hulse Engineering
August 22, 1983
 AT 42 MINUTES PAST 12 O'CLOCK
 P.M. IN BOOK 207A OF OFFICIAL
 RECORDS, PAGE 211 LINCOLN
 COUNTY, NEVADA.
 COUNTY RECORDER
Cliff Kinnick

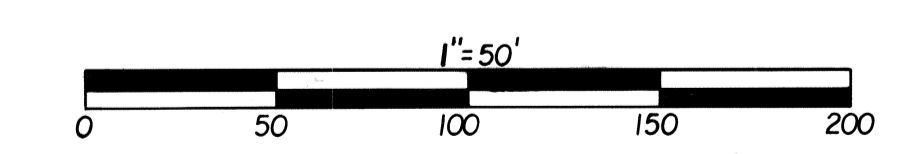

APPROVALS

This is to certify that the Director of Zoning and Comprehensive Planning, Lincoln County, Nev., on this 17 day of Aug, 1983, did approve for purposes of land division and accept in behalf of the public this map and any parcels of land offered for dedication for public use in conformity with the terms of the offer of dedication per N.R.S. 278.010 thru 278.630.

Charles R. Connor
 Director

APPROVALS

Approved this _____ day of September 1983. By the Lincoln County Commissioners as a Parcel Map.

Clark M. Hardy
 Chairman

Attest: *Ernest L. Clark*
 Clerk

PARCEL MAP
 OF
 LINCOLN CO. HOUSING AUTHORITY
 FOR
 THE LDS CHURCH