

BLOCK 10
TOWN OF PIOCHE

SURVEYOR'S STATEMENT

Philip C. Hulse states he is a Registered Land Surveyor in the State of Nevada. That this map has been prepared at the instance of Paul & Roann Christian; that it truly & accurately shows the property corners, and lot lines of Block 10. In the town of Pioche, County of Lincoln.

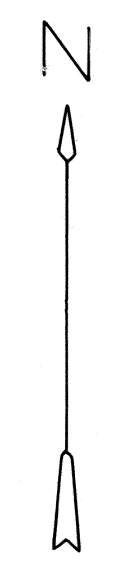
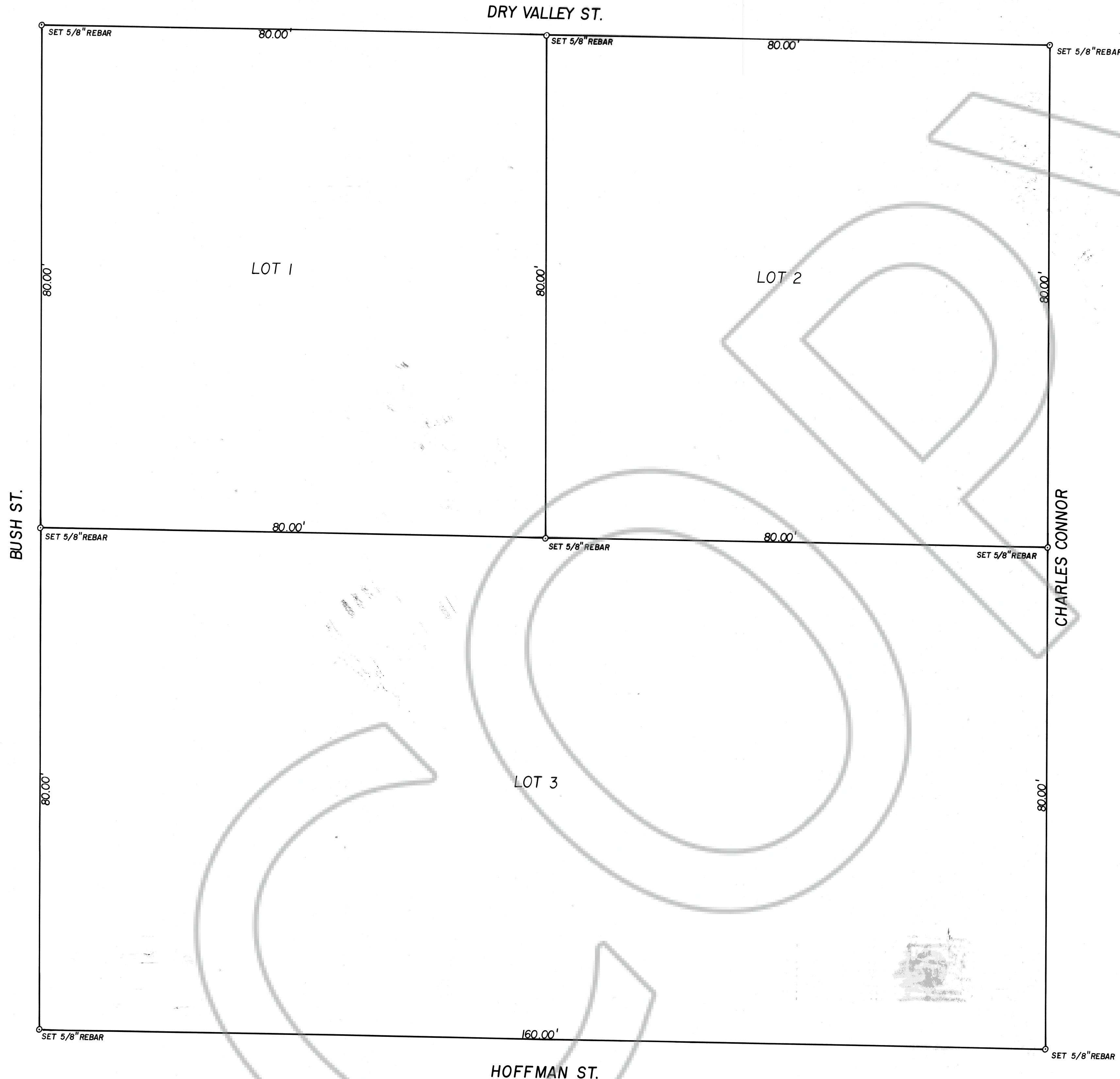
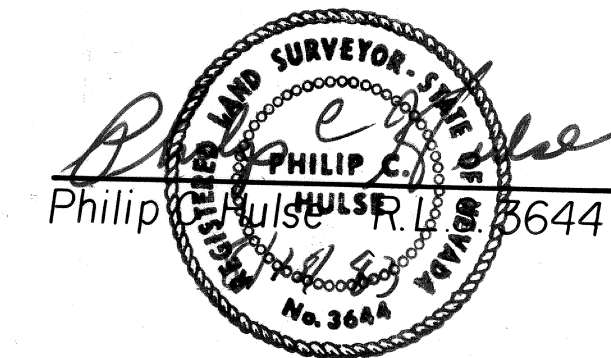

OWNER'S CERTIFICATE

I, Paul Christian, do hereby state, that I am the owner of the land shown on this Amended Record of Survey Map and have retained the above Registered Land Surveyor to prepare and record this map.

Paul Christian

Owners

ACKNOWLEDGEMENT

Subscribed and sworn to before me this 15th day of Aug, 1983. Notary Public in and for Lincoln Co., Nev.

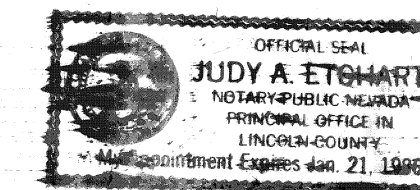

Judy A. Etchart

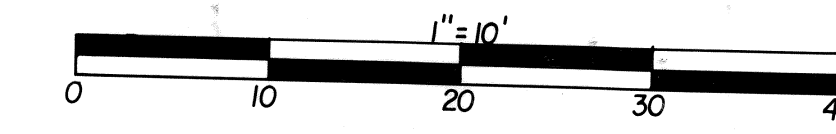

No. 78386
FILED AND RECORDED AT REQUEST OF
Hulse Engineering
August 15, 1983
ALL NECESSARY FEES PAID IN FULL
RECORDS, THESE 209 LINCOLN COUNTY, NEVADA
YURIKO SETZER
County Recorder
Yuriko Setzer

AMENDED RECORD OF SURVEY MAP
SHOWING BLOCK 10 OF THE TOWN OF
PIOCHE PREPARED AT THE INSTANCE
OF PAUL CHRISTIAN.