

Lincoln County

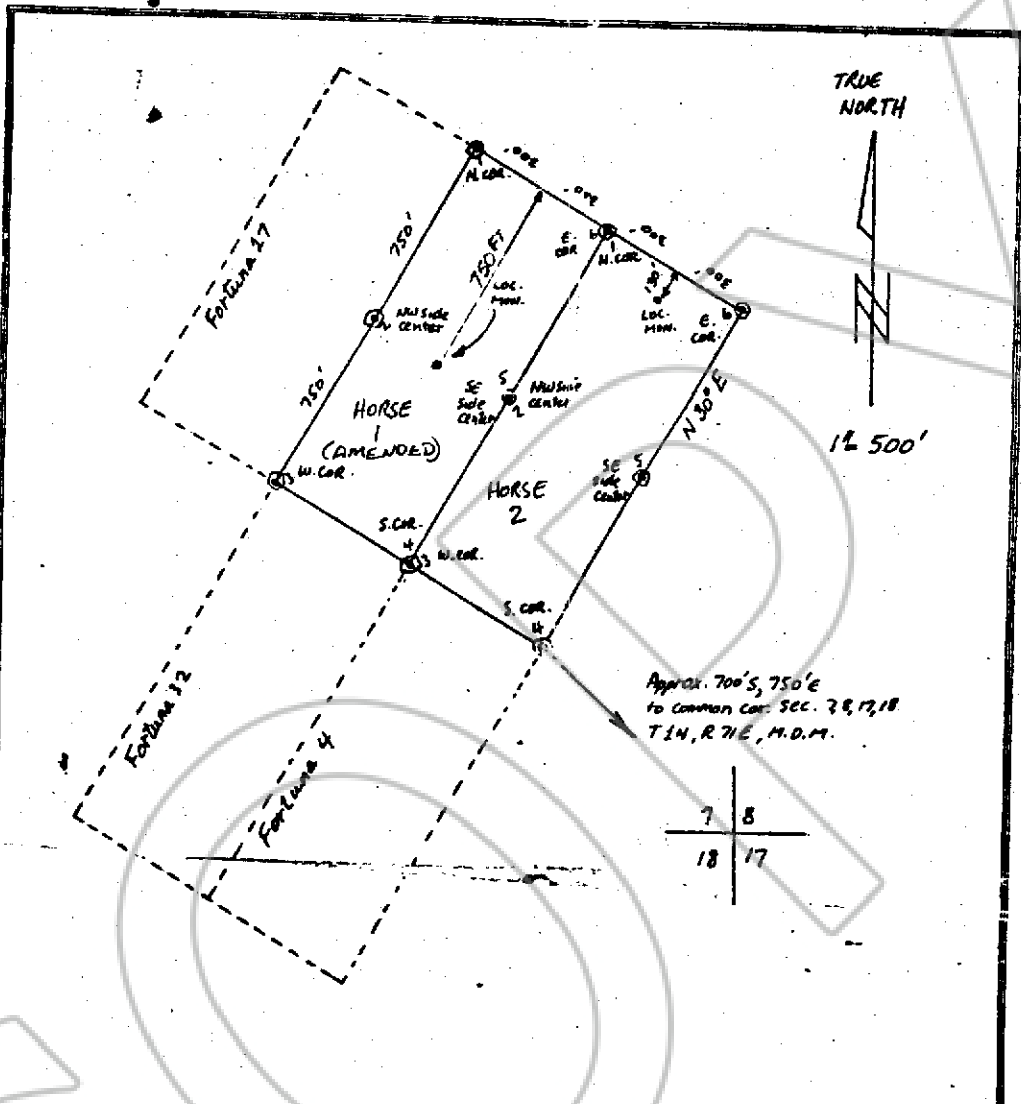

Describe here the position of the Claim Location Monument, if one is used.

Map of the HORSE No. 1 (AMENDED) Mining Claim Group.

in Section 7 Township, 1 N Range, 7 E

in the EAGLE VALLEY Mining District,

LINCOLN County, Nevada.

AMENDED located on the 28<sup>th</sup> day of JUNE, 1983, by

D.R. DEERING AGENT FOR

Locator name and address (please print)

ENERGEX RESOURCES INC.

1210 KLEAPE LANE

SPARKS, NV 89431

CARLISLE FORM NO. 88 N

RECORDER'S STAMP

78306

FILED AND RECORDED AT REQUEST OF

D. R. Deering

July 28, 1983

AT 30 MINUTES PAST 3 O'CLOCK

P.M. IN BOOK 56 OF OFFICIAL

RECORD, PAGE 236 LINCOLN

COUNTY, NEVADA.

*Yvonne Scher*  
COUNTY RECORDER

BOOK

66 PAGE 236