

Lincoln County

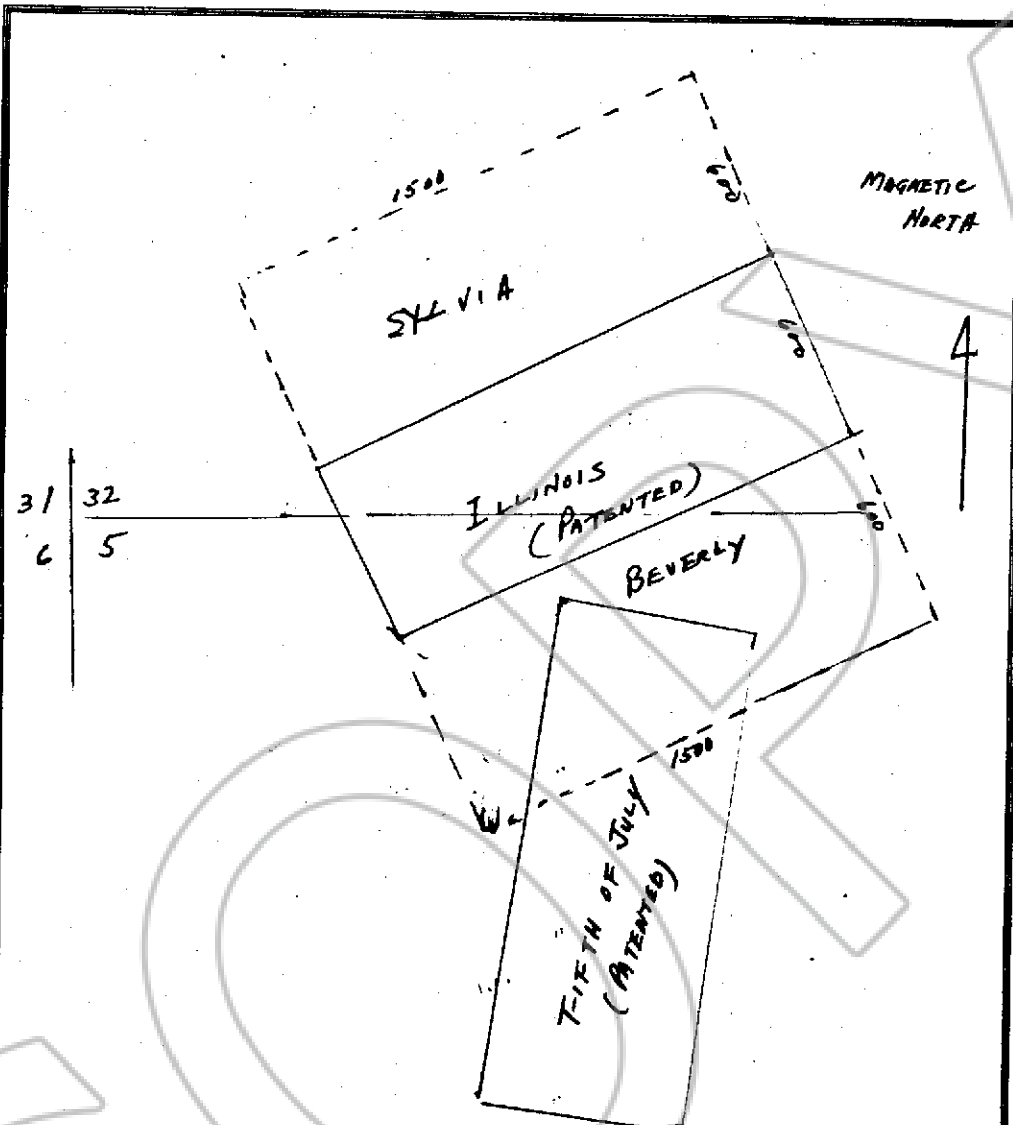

Describe here the position of the Claim Location Monument, if one is used.

Map of the Beverly and Sylvia Mining Claim Group.

in Section 32 Township, 3S Range 59E

in the Paharanagat Lake Mining Mining District,  
Lincoln County, Nevada.

Located on the 20<sup>TH</sup> day of MAY, 1983, by

Locator name and address (please print)

SELLS, CHARLES

618 MASSWOOD DRIVE

HENDERSON, NEVADA 89015

CARLISLE FORM NO. 58 NT

RECORDER'S STAMP

No. 77389

FILED AND RECORDED AT REQUEST OF  
HAROLD SPENCER  
MAY 31 1983

AT 5 MINUTES PAST 10 O'CLOCK  
AM ON BOOK 55 OF OFFICIAL  
RECORDS, PAGE 302 LINCOLN  
COUNTY, NEVADA.

Spencer  
COUNTY RECORDER

BOOK 55 PAGE 302