

Scale 1" = 300'

TYPICAL
LODE
CLAIM

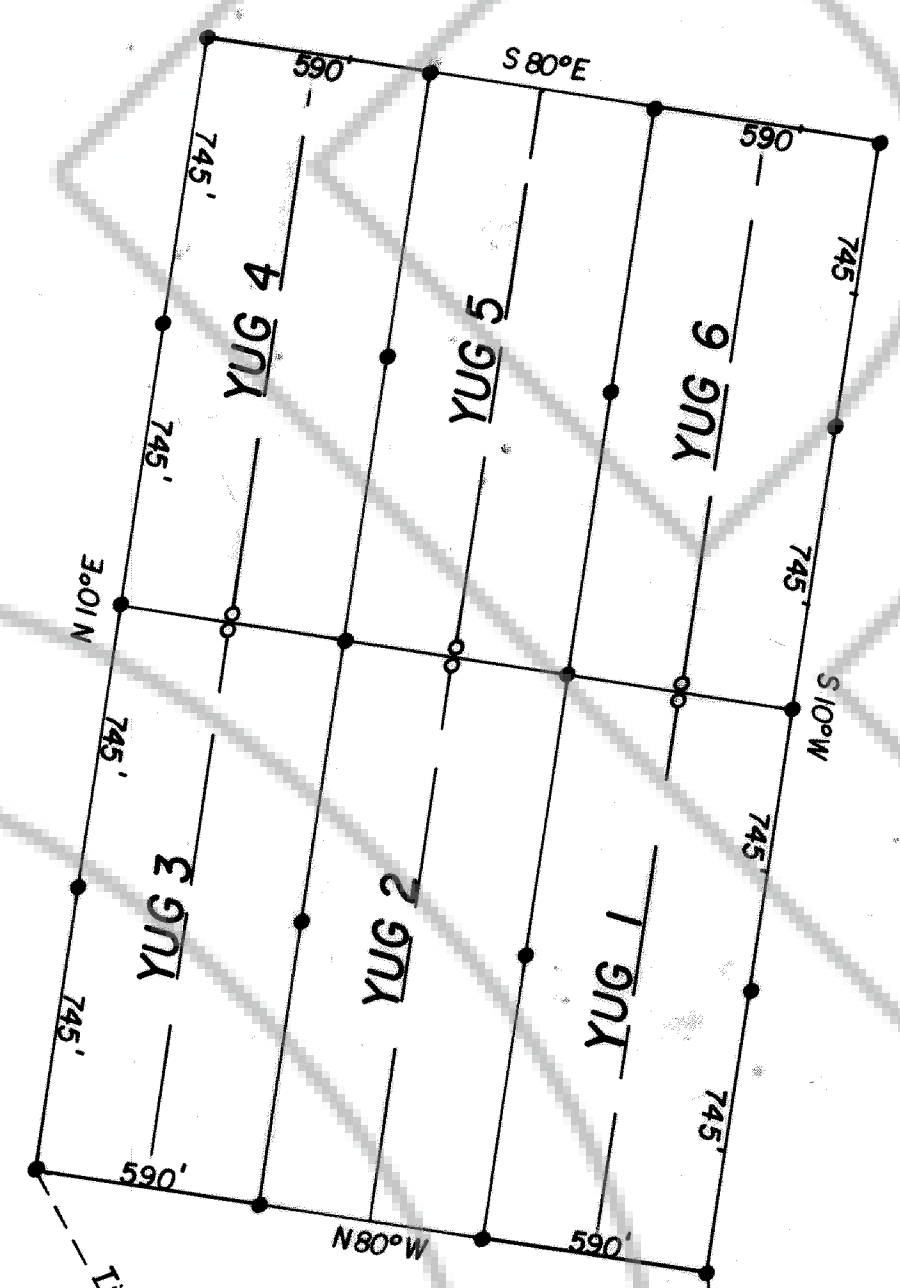

UNSURVEYED
T.I.S., R.66 & 67E.

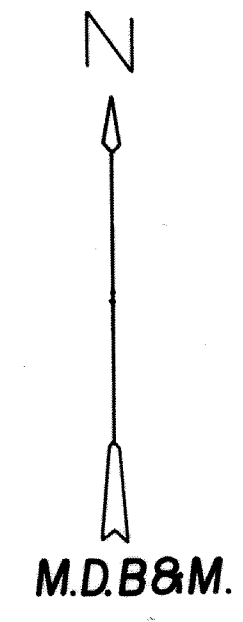

- Indicates Location Monument - 4" P.V.C. Pipe with scribed Metal Tag
- Indicates 4" P.V.C. Pipe with scribed Metal Tag

Surveyor's Certificate
I, Gene D. Clayton do hereby certify that this is an accurate plat of a survey made by me during 1983 at the request of Guy L. Weatherly.

Gene D. Clayton
Registered Land Surveyor Nevada 4234

Locator: Guy L. Weatherly

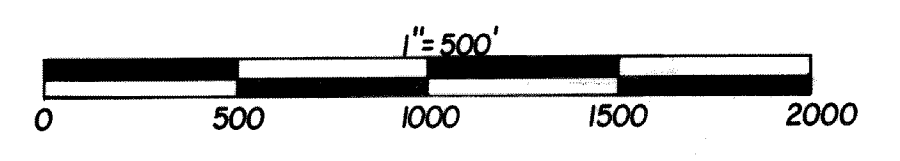
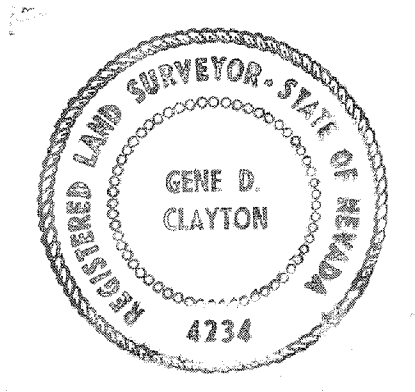

No. 77684
FILED AND RECORDED AT REQUEST OF
GENE CLAYTON
MAY 3, 1983
AT 5:55 MINUTES PAST 4 O'CLOCK
P.M. IN BOOK 54 OF OFFICIAL
RECORDS, PAGE 575 LINCOLN
COUNTY, NEVADA.
Gene D. Clayton
COUNTY RECORDER

Map
Lode Claims, Yug 1-6.
For
GUY L. WEATHERLY

Within Unsurveyed T.I.S., R.66 & 67E. M.D.B & M.
LINCOLN COUNTY NEVADA

25 30
W 1/4 COR. SEC. 30
FOUND ROCK MOUND
R.66 E R.67 E