



NW 1/4 OF SEC. 2, T1N, R69E, M.D.B.B.M.

ENGINEER'S FIELD NOTES

Beginning at station 16N 1167+36.90, said station being 633.55 feet South of the North boundary of Section 2, T1N, R69E, thence N 39° 45' E, 671.94 feet to station N 174+08.84, said station including existing sub-station and being 116.70 feet South of the North boundary of Section 2, T1N, R69E. The above described right-of-way being 25 feet in width, 12.5 feet each side of centerline, .13 miles in length and containing .39 acres.

Beginning at station 12N 145+12.54, said station being 2,671.92 feet North of the South boundary of Section 2, T1N, R69E, thence N 21° 45' E 322.35 feet to station 13N 148+34.89, thence, N 1° 45' E, 1,029.30 feet to station 14N 158+64.19, said station being 4,007.88 feet North of the South boundary of Section 2, T1N, R69E. The above described right-of-way being 25 feet in width, 12.5 feet each side of centerline, .27 miles in length and containing .78 acres.

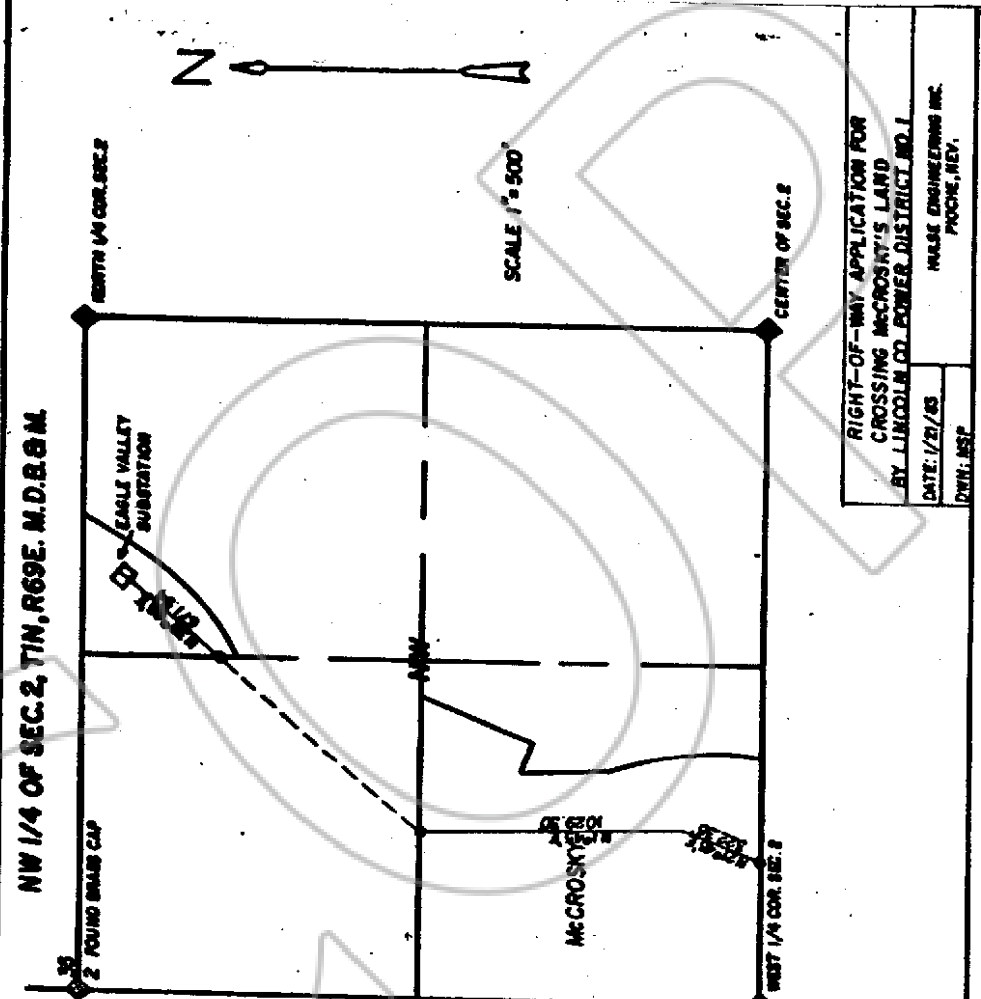

RIGHT-OF-WAY APPLICATION FOR  
CROSSING McCROSBY'S LAND  
BY LINCOLN CO. POWER DISTRICT, NO. 1  
DATE: 1/21/03  
DWN: MSF  
HULSE ENGINEERING INC.  
POCOE, NEV.