

Lincoln County

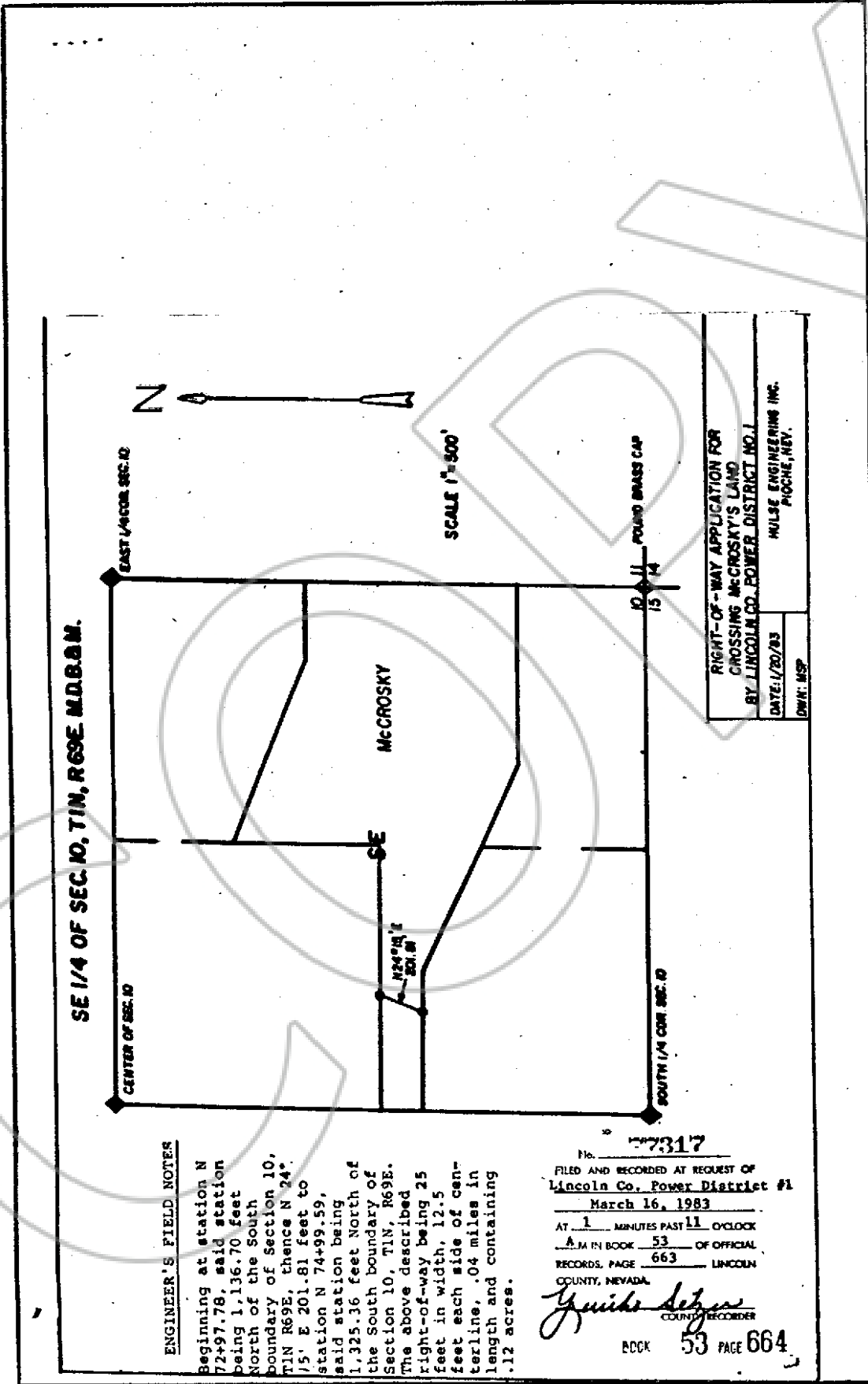

SE 1/4 OF SEC. 10, T1N, R69E, M.D.B.N.

EAST 1/4 COR. SEC. 10

CENTER OF SEC. 10

SCALE 1"=500'

10 11 POUND BRASS CAP

SOUTH 1/4 COR. SEC. 10

MCCROSKY

SE

N24°14' E
201.81'

ENGINEER'S FIELD NOTES

Beginning at station N 72+97.78, said station being 1,136.70 feet North of the South boundary of Section 10, T1N R69E, thence N 24° 15' E 201.81 feet to station N 74+99.59, said station being 1,325.36 feet North of the South boundary of Section 10, T1N, R69E. The above described right-of-way being 25 feet in width, 12.5 feet each side of centerline, .04 miles in length and containing .12 acres.

RIGHT-OF-WAY APPLICATION FOR
CROSSING MCCROSKY'S LAND
BY LINCOLN CO. POWER DISTRICT NO. 1
DATE: 1/20/83
DW: MSP
MULSE ENGINEERING INC.
PISCOE, NEV.

No. 77317
FILED AND RECORDED AT REQUEST OF
Lincoln Co. Power District #1
March 16, 1983
AT 1 MINUTES PAST 11 O'CLOCK
A.M. IN BOOK 53 OF OFFICIAL
RECORDS, PAGE 663 LINCOLN
COUNTY, NEVADA.
Yvonne Schaefer
COUNTY RECORDER
BOOK 53 PAGE 664