

PORTIONS OF THE NW 1/4 SW 1/4 OF SEC. 15 T. 1 N., R. 69 E., M.D.B. S.M.

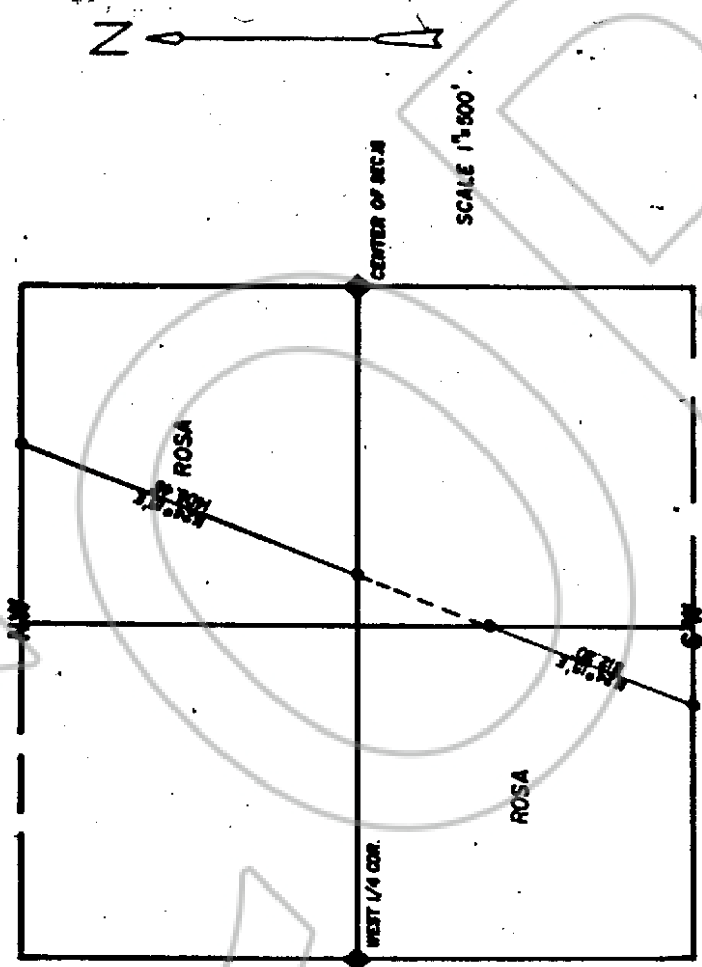

ENGINEERS FIELD NOTES

Beginning at station N 32+40.94, said station being 2,675.00 feet North of the South boundary of Section 15, T. 1 N., R. 69 E., thence N 24° 15' E, 1 405.46 feet to station N 46+46.40. Said station being 3,956.40 feet North of the South boundary of Section 15, T. 1 N., R. 69 E. The above described right-of-way being 25 feet in width, 12.5 feet each side of centerline, .27 miles in length and containing .81 acres.

Beginning at station N 17+86.47, said station being 1,337.50 feet North of the South boundary of Section 15, T. 1 N., R. 69 E., thence N 24° 15' E, 812.20 feet to station N 25+98.67. Said station being 2,076.79 feet North of the South boundary of Section 15, T. 1 N., R. 69 E. The above described right-of-way being 25 feet in width, 12.5 feet each side of centerline, .15 miles in length and containing .17 acres.

RIGHT-OF-WAY APPLICATION FOR
CROSSING JIMMIE ROSA LAND
BY LINCOLN CO. POWER DISTRICT NO. 1

DATE: 1/19/73
OWN: MSP

HULSE ENGINEERING INC.
PROCHE, NEV.