

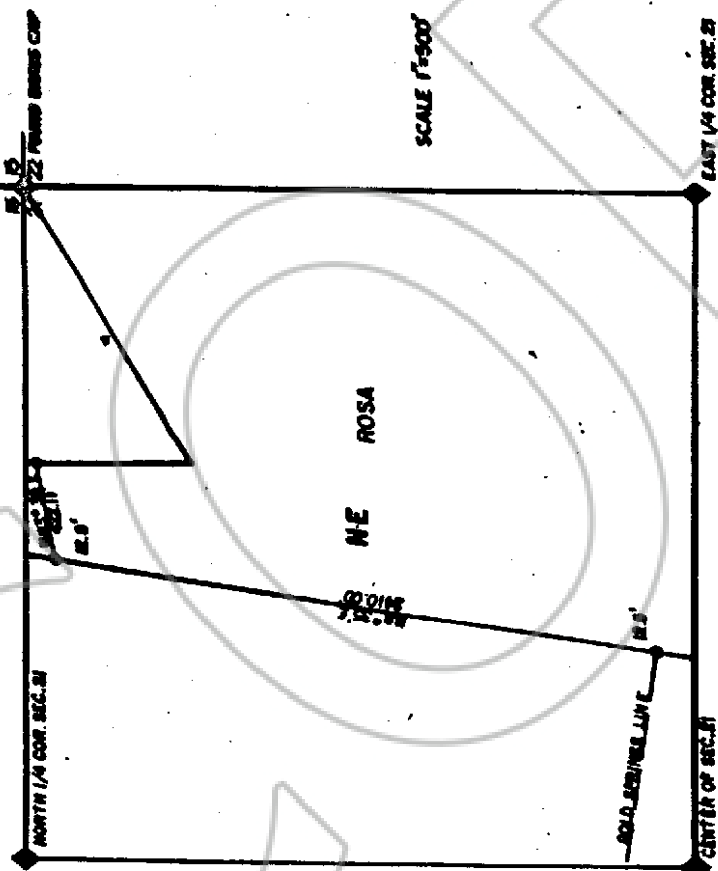

Lincoln County

NE 1/4 OF SEC. 21, T1N, R69E, M.D.B. & M.



ENGINEER'S FIELD NOTES

Beginning at station S 10+82.89, said station being 1.09 feet South of the North boundary of Section 21, T1N, R69E, thence S 83° 36' W, 422.11 feet to station S 15+05.00, said station being 48.14 feet South of the North boundary of Section 21, T1N, R69E. The above described right-of-way being 25 feet in width, 12.5 feet each side of centerline, .08 miles in length and containing .24 acres.

Thence continuing S 8° 35' W, 2,410.00 feet to station S 39+15.00, which is the intersection with the Gold Springs Line, said station being 2,431.15 feet South the North boundary of Section 21, T1N, R69E. The above described right-of-way being 12.5 feet easterly from the centerline of existing power transmission line .46 miles in length and containing .70 acres.

RIGHT-OF-WAY APPLICATION FOR CROSSING JIMMIE ROSA'S LAND BY LINCOLN CO. POWER DISTRICT NO. 1

DATE: 1/21/79

DATE: ME

HAUSE ENGINEERING INC. PLOOME, NEV.

BOOK 30 PAGE 600