

**SURVEYOR'S CERTIFICATE**

Philip C. Hulse states that he is a Registered Land Surveyor and Lincoln County Surveyor in the state of Nevada, that this Parcel Map consisting of one sheet accurately and completely delineates a survey made under his direct supervision and completed on Nov. 22nd 1982. That it has been prepared at the instance of Carl & Adell Doerr owners. All monuments are of the character and occupy the positions shown, and are sufficient to enable the survey to be retraced. That this survey conforms with the definitions and provisions of the Nevada Revised Statutes 278.471 to 278.4725 inclusive.

*Philip C. Hulse*  
Registered Land Surveyor  
Nevada No. 3624

**OWNER'S CERTIFICATE**

I (we) Carl & Adell Doerr do hereby certify that I (we)(am)(are) the owner(s) of the land shown hereon that I (we) consent to the preparation and recording of this Parcel Map showing the land plotted into parcels and that it conforms to the provisions on Nevada Revised Statutes 278.471 to 278.4725 inclusive.

*Carl Doerr*  
*Adell Doerr*  
Owner(s)

**ACKNOWLEDGEMENT**

STATE OF NEVADA  
COUNTY OF LINCOLN ss

On this 24th day of Nov, 1982, Philip C. Hulse appeared before me, a Notary Public, and he acknowledged to me he executed the above instrument.  
*Judy A. Etchart*  
Notary Public  
My appointment expires Jan 21, 1986

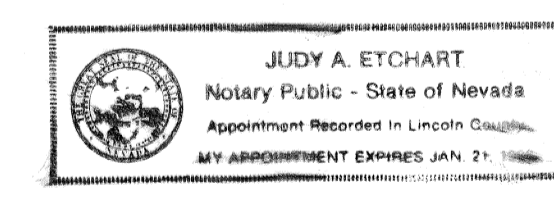

**APPROVALS**

Approved this 6 day of December 1982 By the LINCOLN COUNTY COMMISSIONERS as a Parcel Map.

*Charles M. Hardie*  
Chairman

Attest: *Ernest F. DeLo*  
Clerk

**APPROVALS**

This is to certify that the Director of Zoning and Comprehensive Planning, Lincoln County, Nev., on this 3 day of Dec, 1982, did approve for purposes of land division and accept in behalf of the public this map and any parcels of land offered for dedication for public use in conformity with the terms of the offer of dedication per N.R.S. 278.010 thru 278.630.

*Wesley A. Holt*  
Director

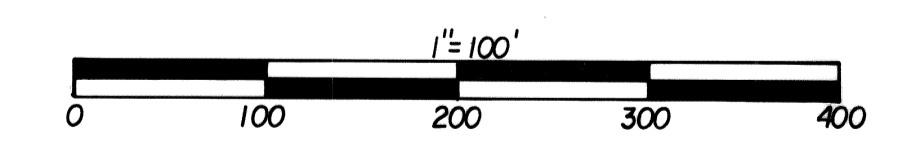

**PARCEL MAP**

OF  
A PORTION OF THE NW 1/4  
OF SECTION 32, T6S, R6E.  
M.D.B. & M.  
FOR CARL & ADELL DOERR

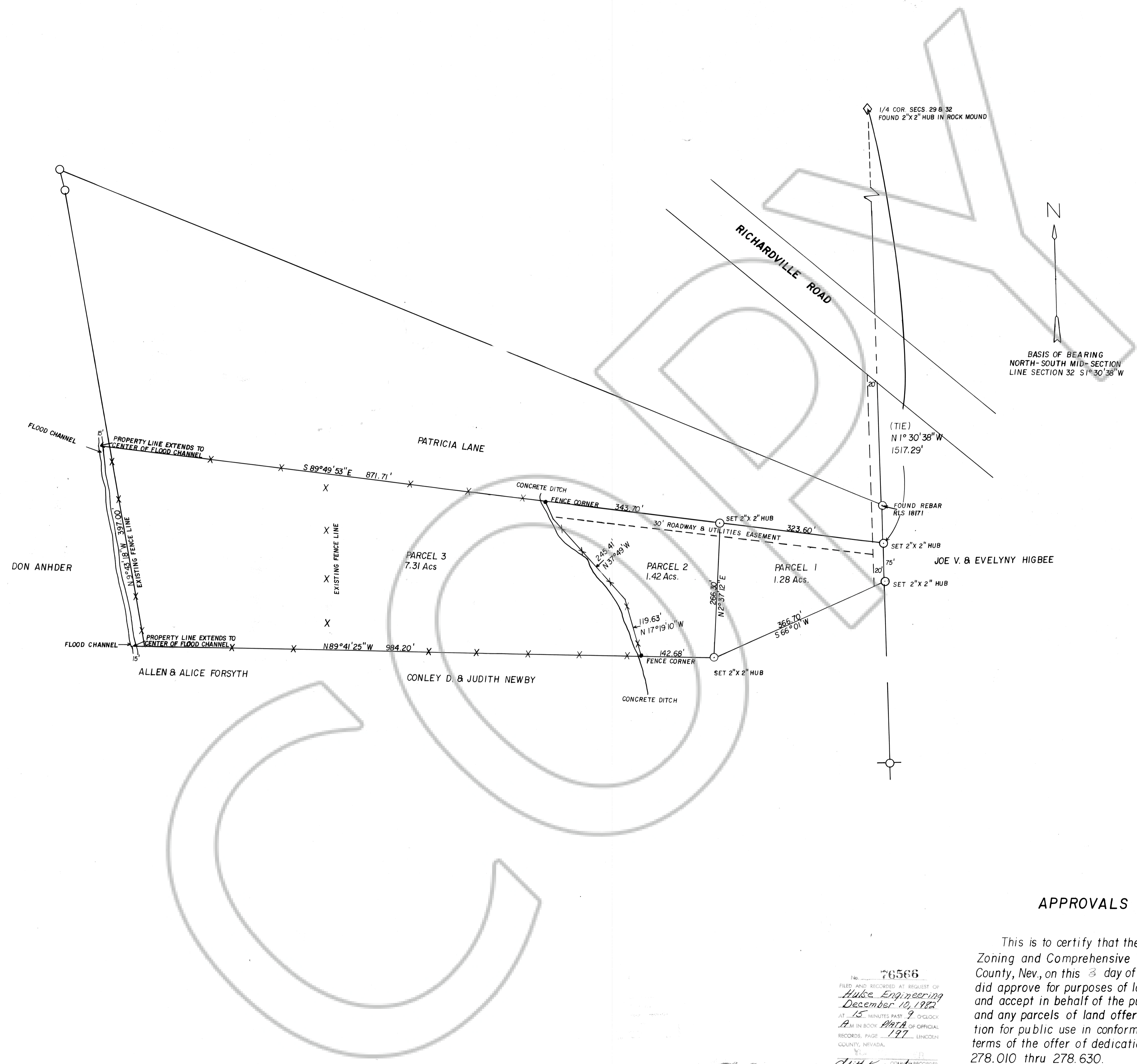

No. 76566  
FILED AND RECORDED AT REQUEST OF  
*Hulse Engineering*  
December 10, 1982  
AT 15 MINUTES PAST 9 O'CLOCK  
A.M. IN BOOK 11172 OF OFFICIAL  
RECORDS, PAGE 197 LINCOLN  
COUNTY, NEVADA.  
*Clifford J. Smith*  
Recorder