

SE 1/4 Sec. 14, T1N, R67E, M.D.B. & M.

SURVEYOR'S CERTIFICATE

PHILIP C. HULSE states that he is a Registered Land Surveyor and Lincoln County Surveyor in the State of Nevada, that this Parcel Map consisting of one sheet accurately and completely delineates a survey made under his direct supervision and completed on Sept 16, 1982. That it has been prepared at the instance of William H. Brown owners. All monuments are of the character and occupy the positions shown, and are sufficient to enable the survey to be retraced. That this survey conforms with the definitions and provisions of the Nevada Revised Statutes 278.471 to 278.4725 inclusive.

Philip C. Hulse Registered Land Surveyor Nevada No. 3644

OWNER'S CERTIFICATE

I (We), William H. Brown do hereby certify that I (we) (am) (are) the owner(s) of the land shown hereon that I (we) consent to the preparation and recording of this Parcel Map showing the land platted into parcels and that it conforms to the provisions on Nevada Revised Statutes 278.471 to 278.4725 inclusive.

William H. Brown Owner(s)

ACKNOWLEDGEMENT

STATE OF NEVADA COUNTY OF LINCOLN ss:

On this 2nd day of December, 1982, Philip C. Hulse appeared before me, a Notary Public, and he acknowledged to me he executed the above instrument.

Judy A. Etchart NOTARY PUBLIC

My appointment expires Jan 21, 1986.

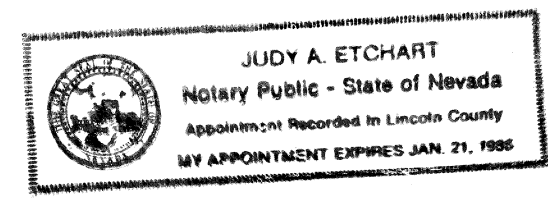

APPROVALS

Approved this 22 day of November 1982 By the LINCOLN COUNTY COMMISSIONERS as a Parcel Map.

Clark M. Hardy Chairman

Attest: [Signature] Clerk

APPROVALS

This is to certify that the Director of Zoning and Comprehensive Planning, Lincoln County, Nev., on this 4th day of Nov., 1982, did approve for purposes of land division and accept in behalf of the public this map and any parcels of land offered for dedication for public use in conformity with the terms of the offer of dedication per N.R.S. 278.010 thru 278.630.

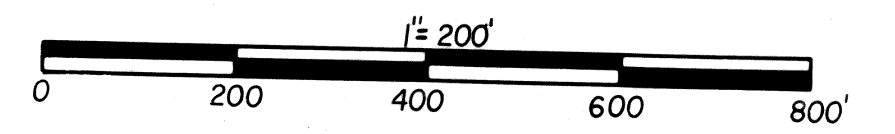

PARCEL MAP of

The SE 1/4 Sec. 14, T1N, R67E, MDB & M Lincoln County For William H. Brown

VIC & AGNES COTTINO

David M. & Verna B. Schmutz

Donald & Patricia Blanchard

LINCOLN COUNTY TRUSTEE

B.L.M.

BASIS OF BEARING: SOLAR OBSERVATION

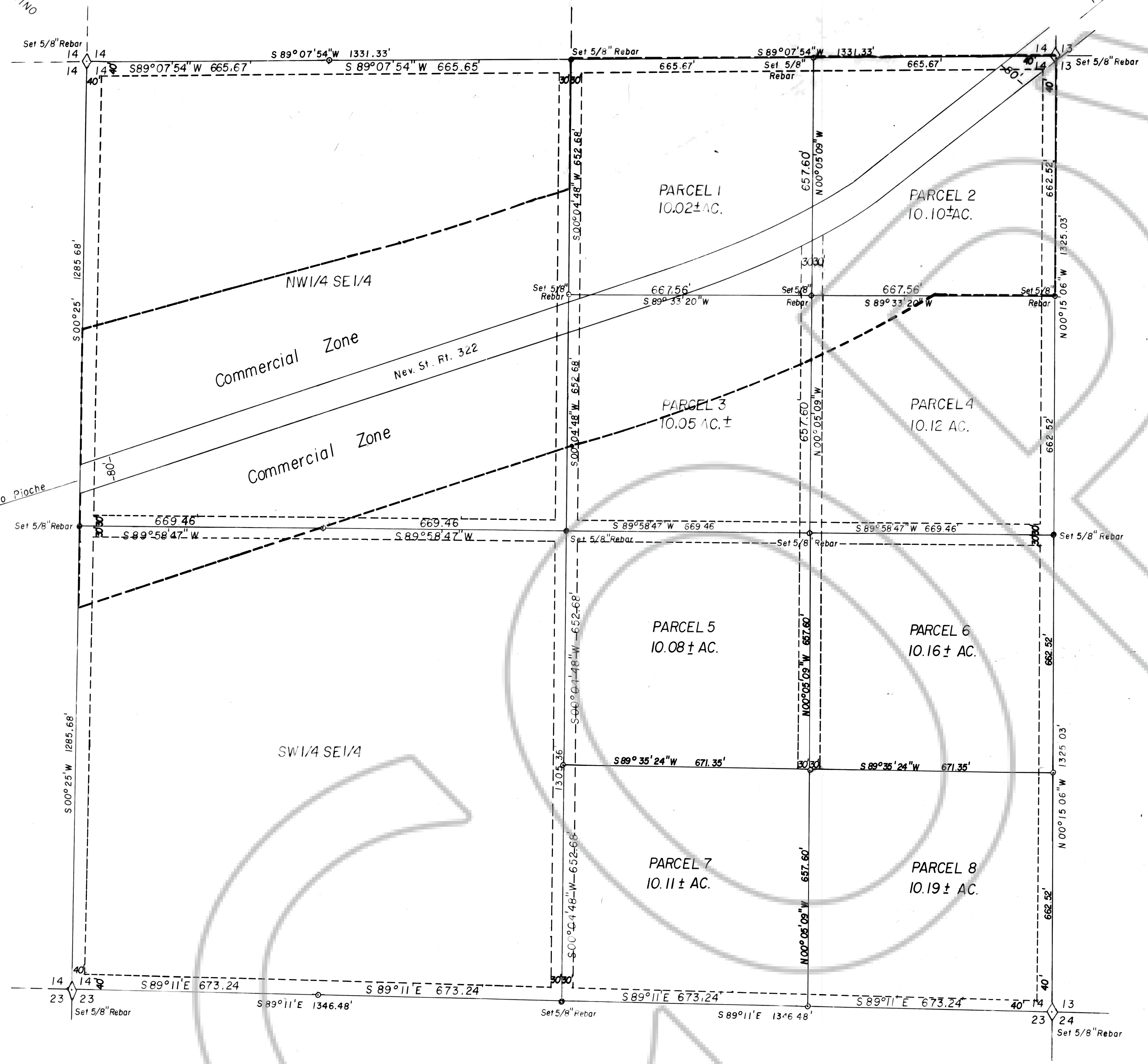

No. 76544 FILED AND RECORDED AT REQUEST OF Hulse Engineering December 2, 1982 AT 40 MINUTES PAST 7 O'CLOCK P.M. IN BOOK 190A OF OFFICIAL RECORDS, PAGE 196 LINCOLN COUNTY, NEVADA.

[Signature]

43560